

Rethinking Basics

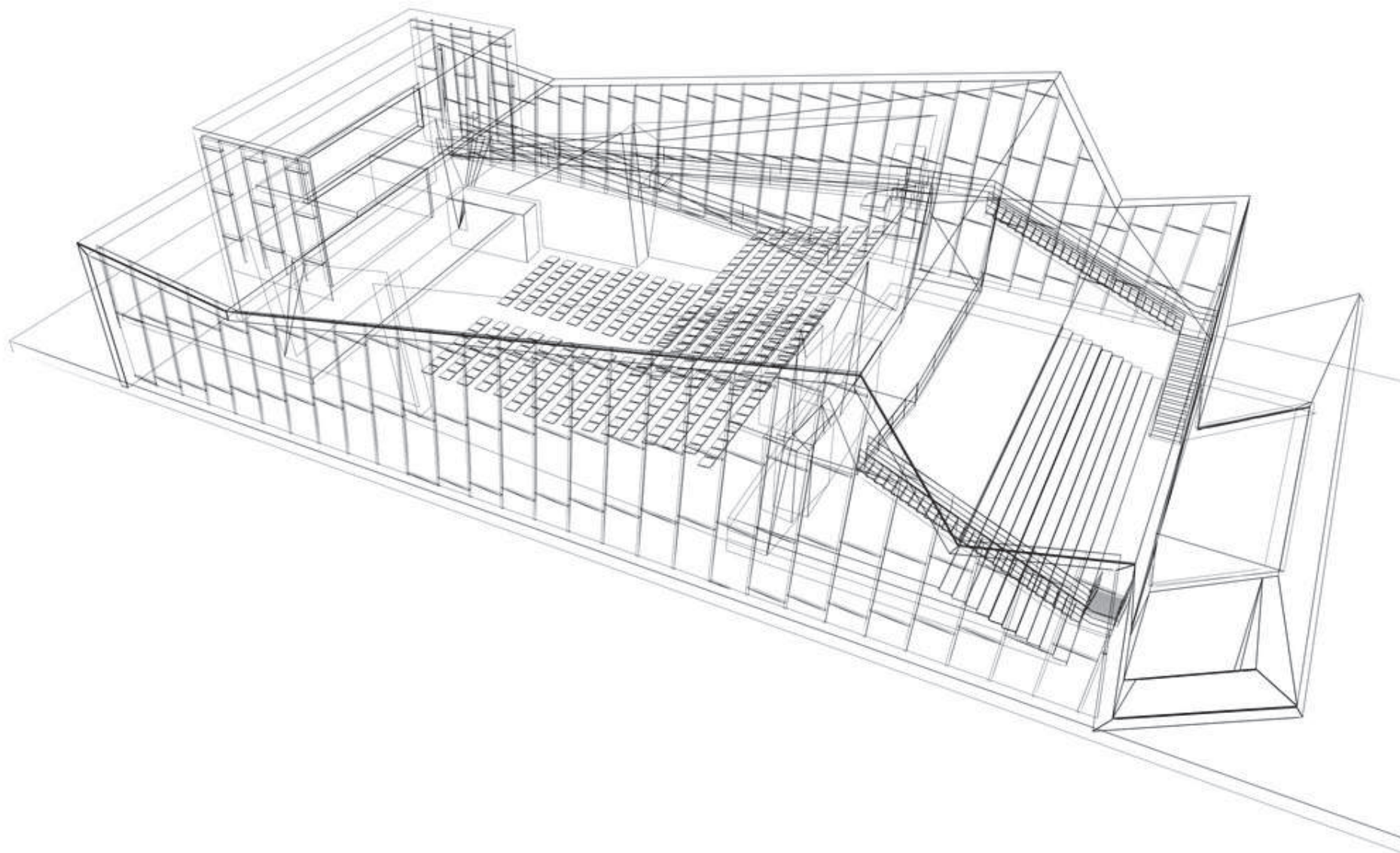







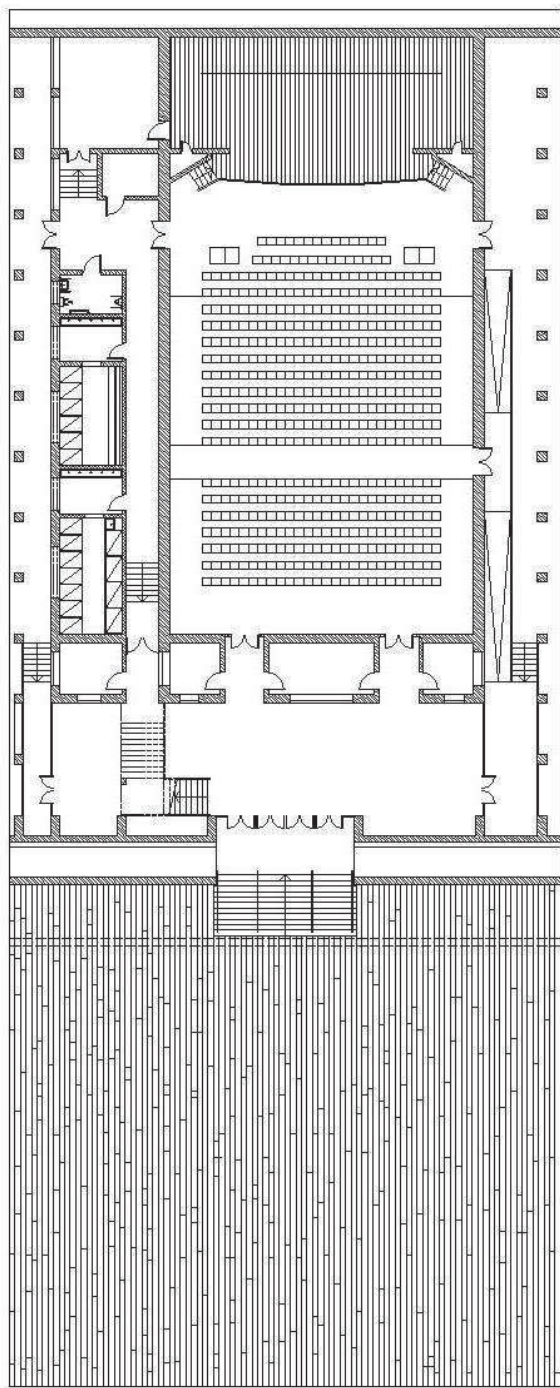





Wuhan French-Chinese Art Centre









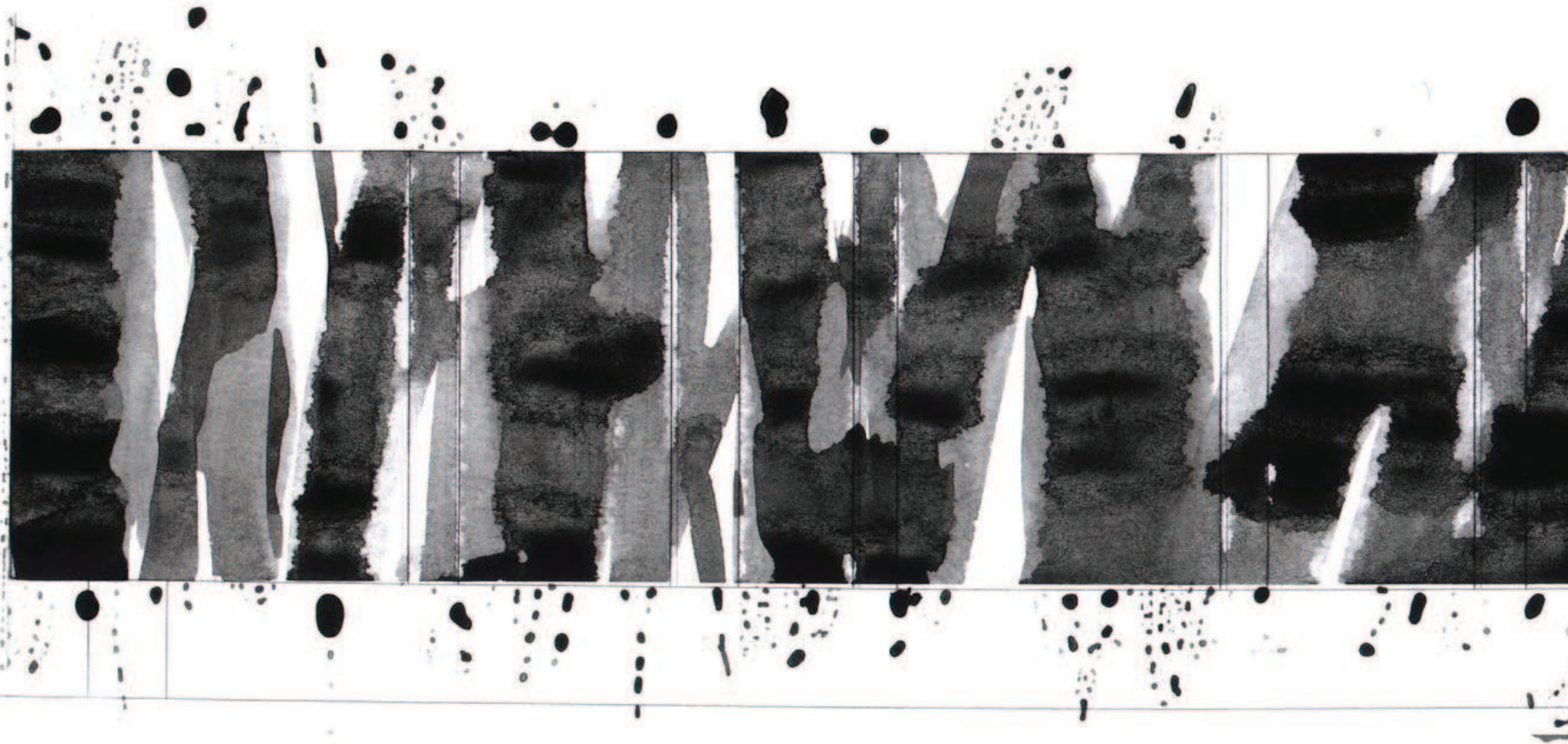

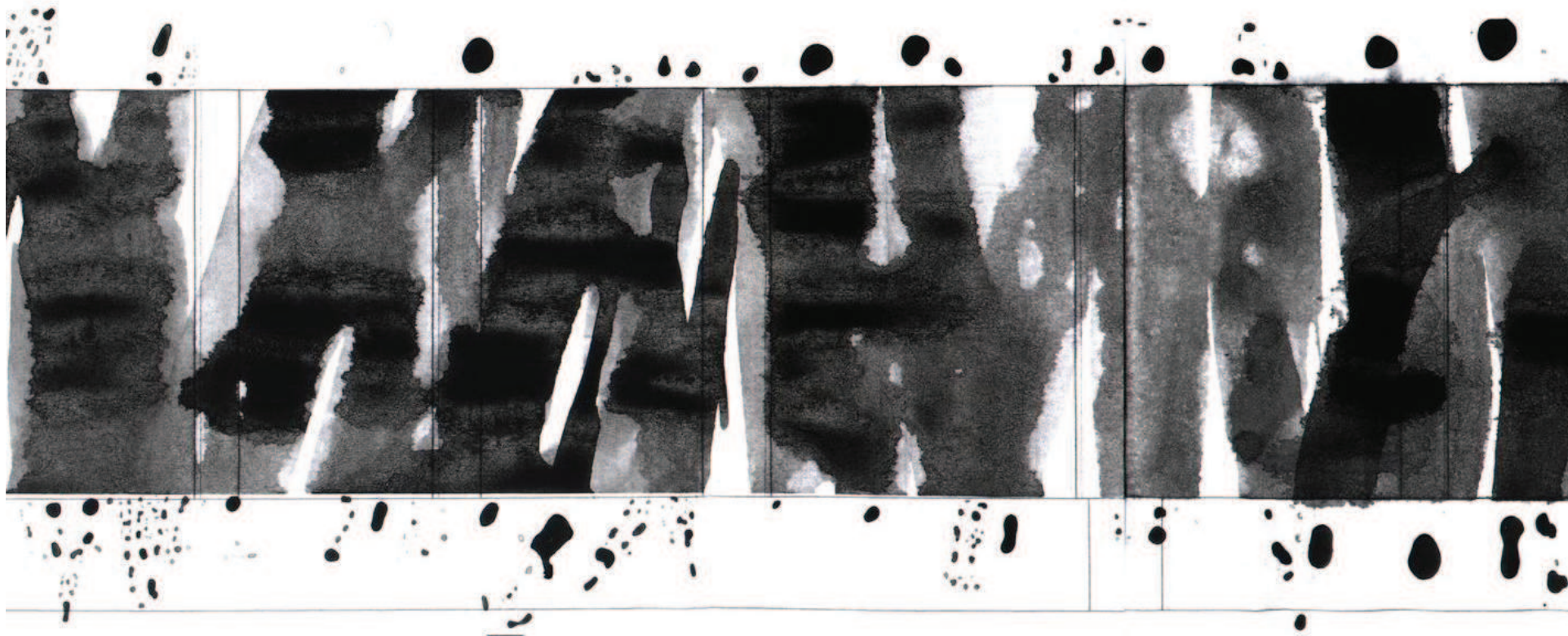

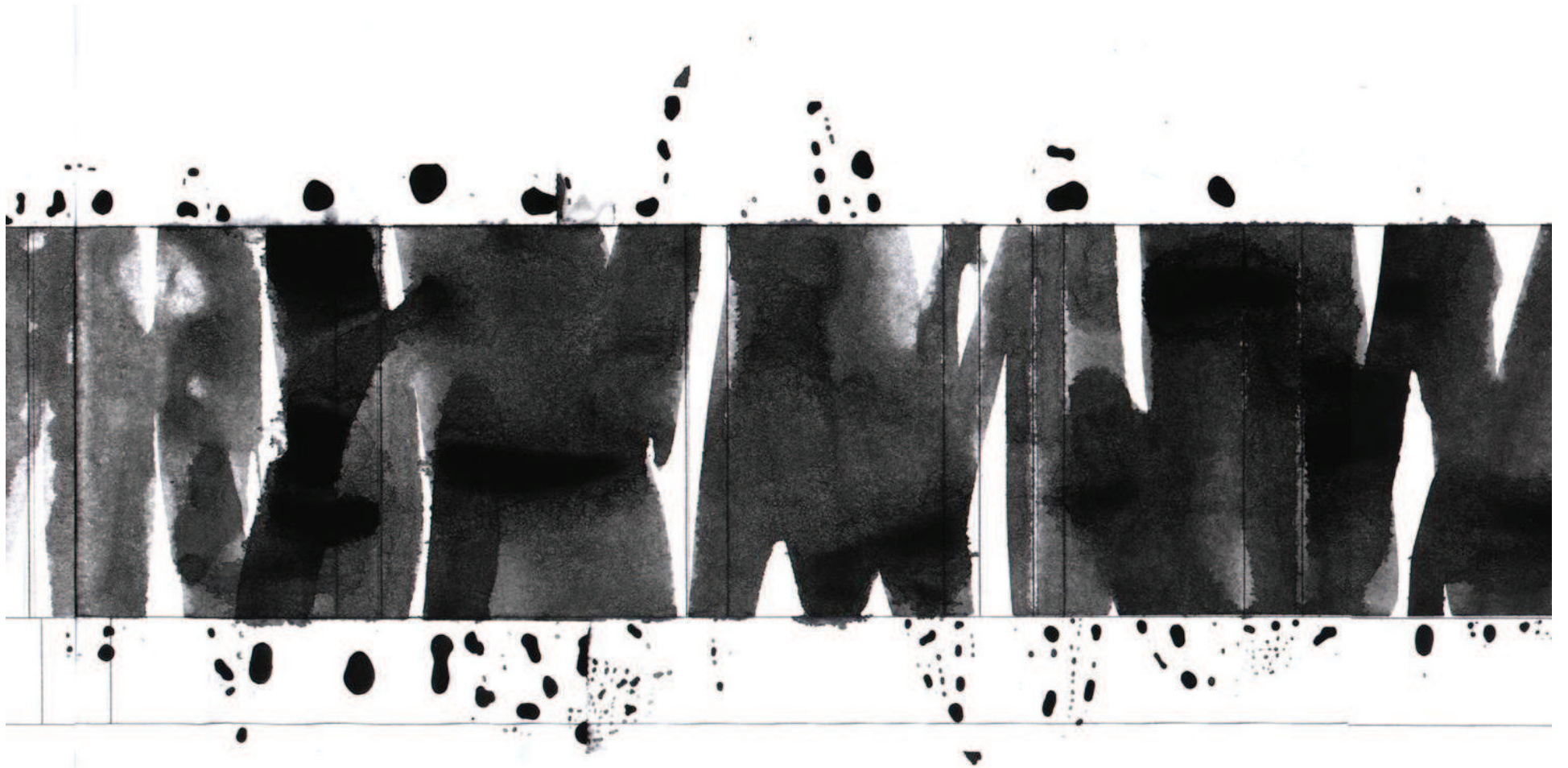





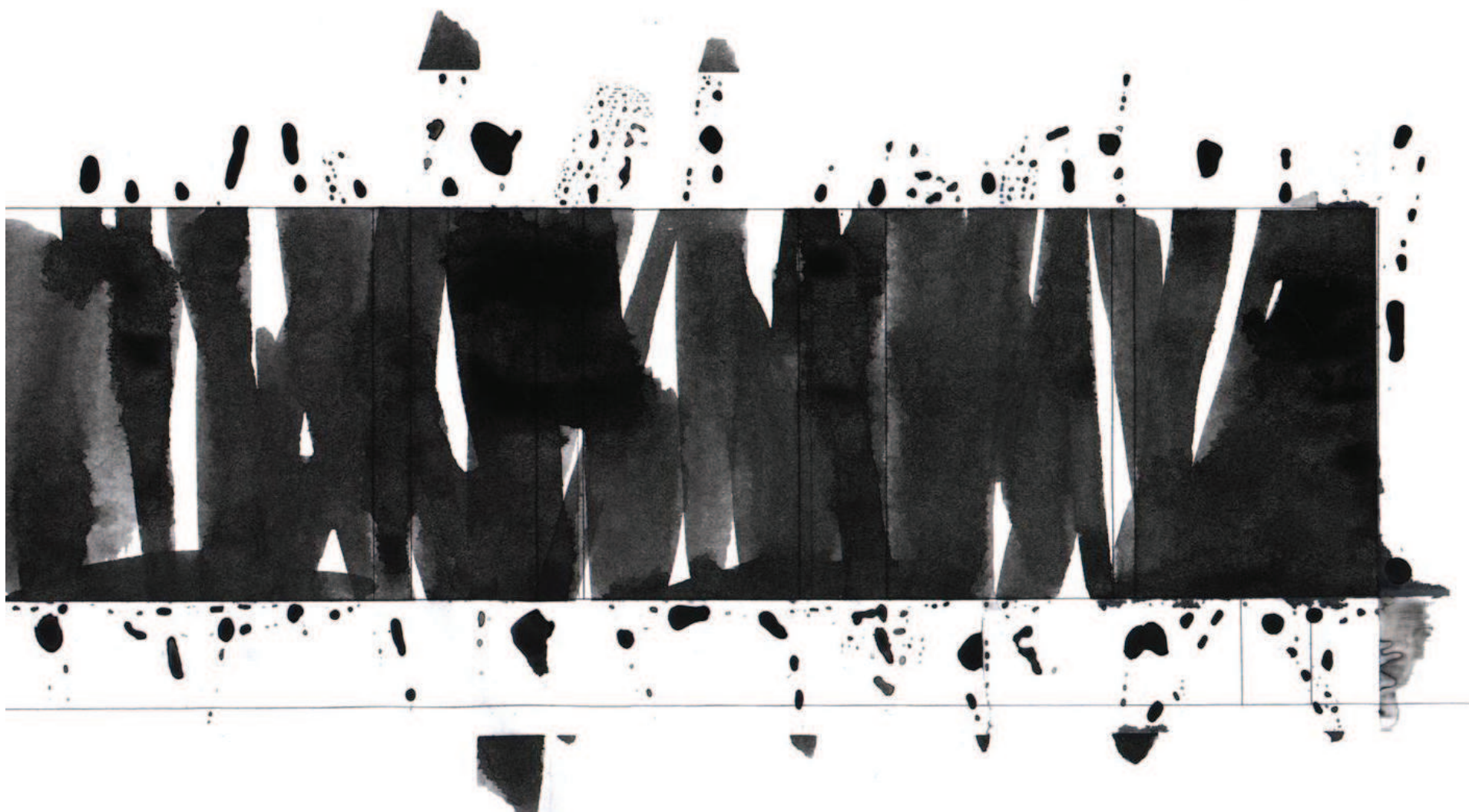

Wuhan French-Chinese Art Centre



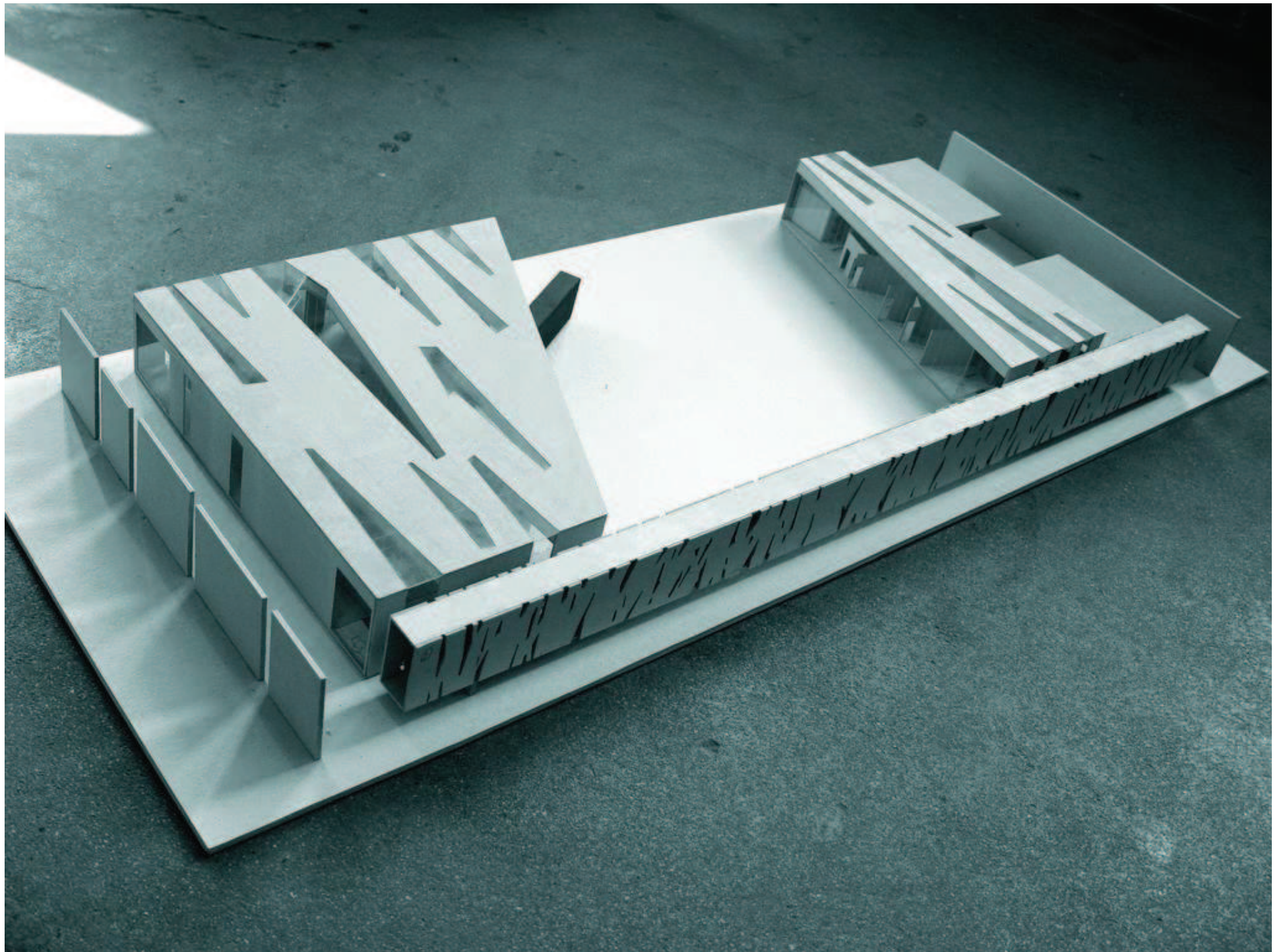

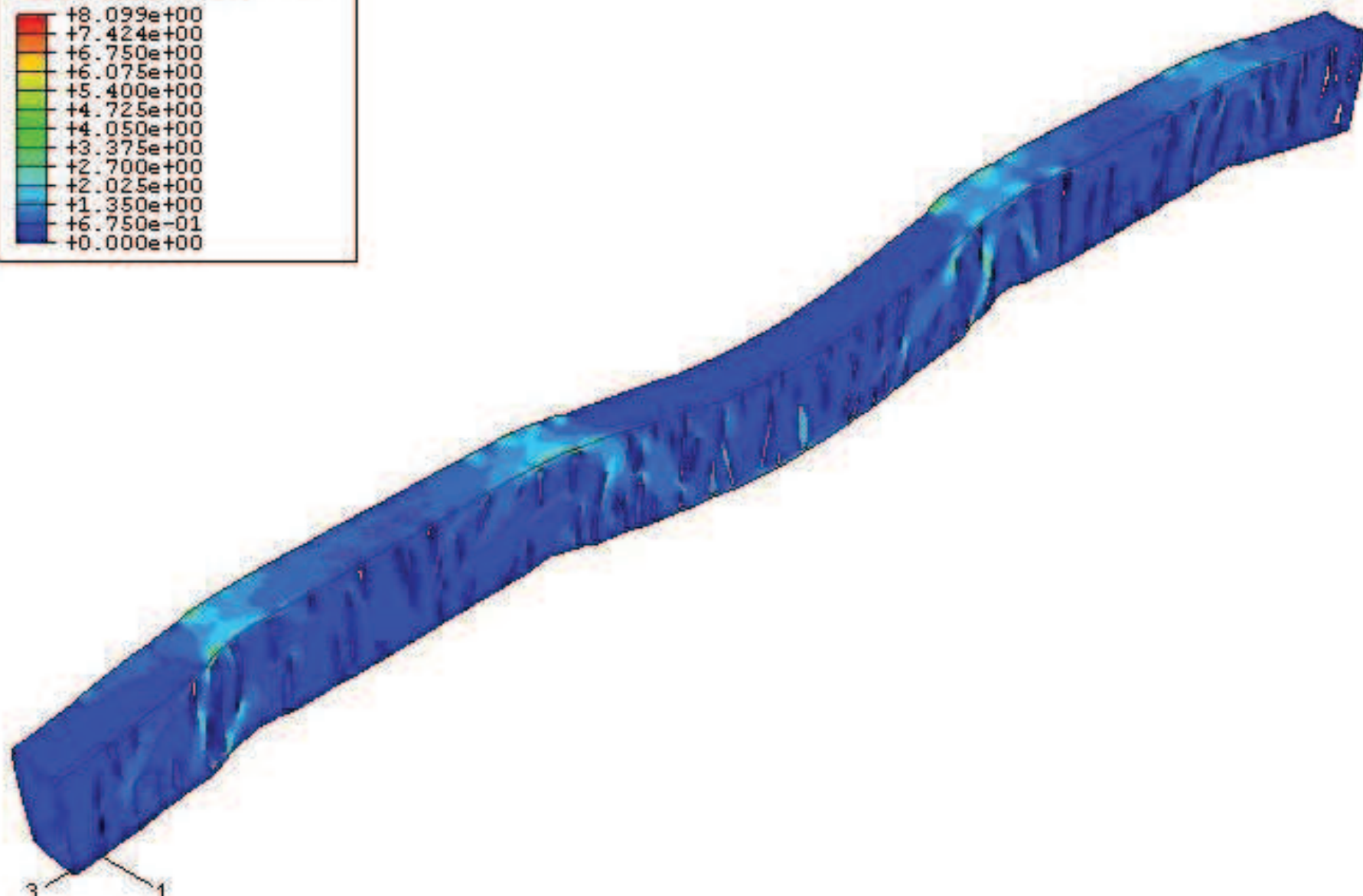
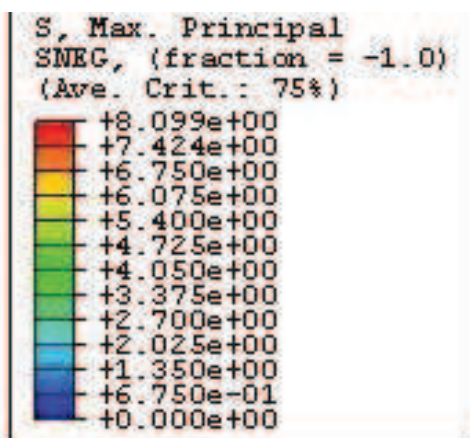

S, Max. Principal
SNEC, (fraction = -1.0)
(Ave. Crit.: 75%)

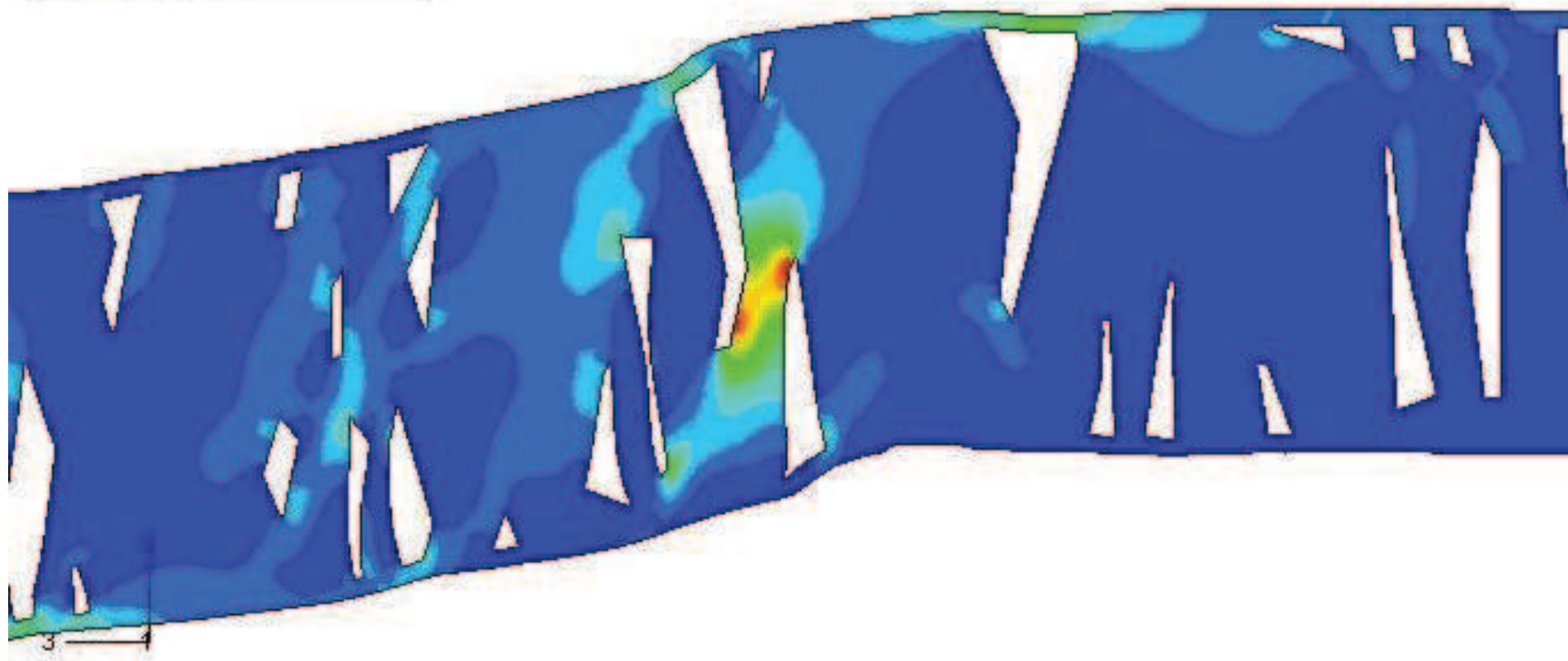
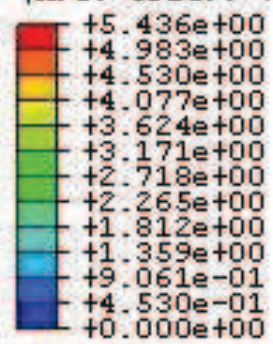

S, Max. Principal
SNEG, (fraction = -1.0)
(Ave. Crit.: 75%)

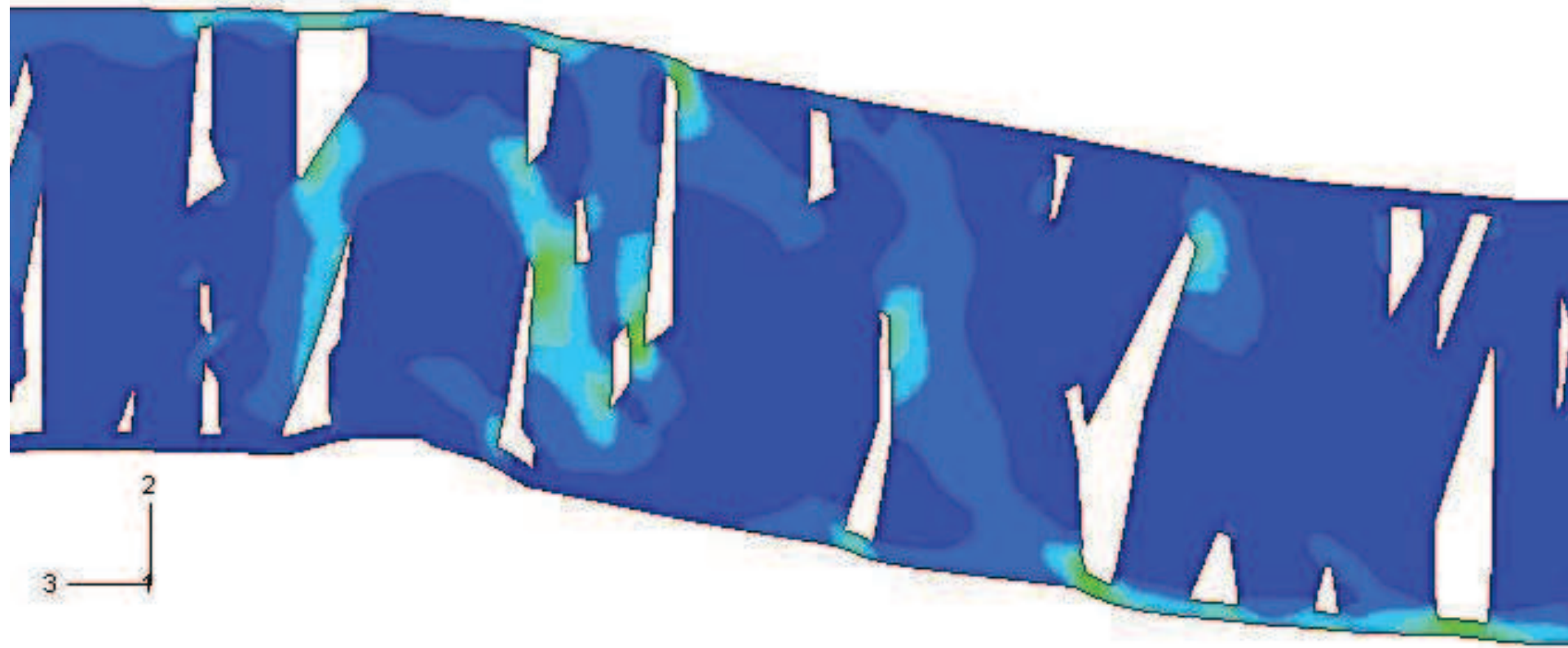
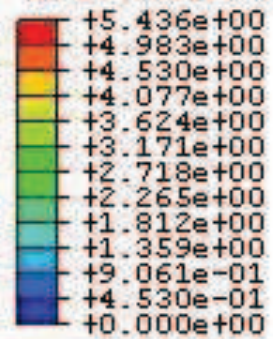

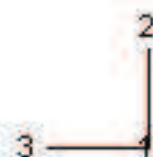
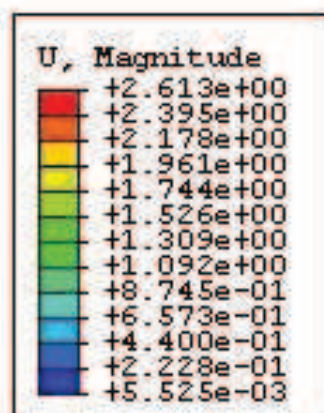

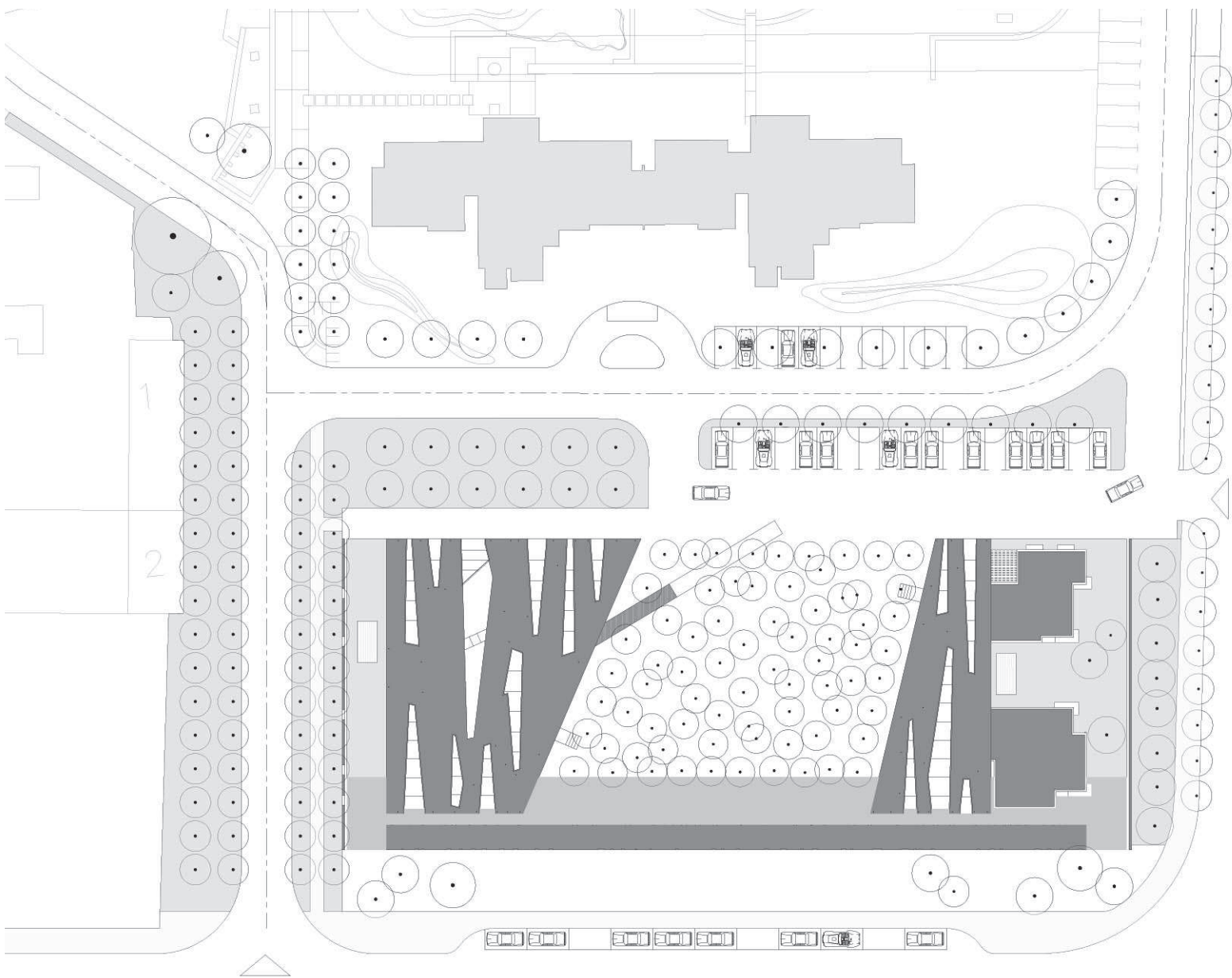

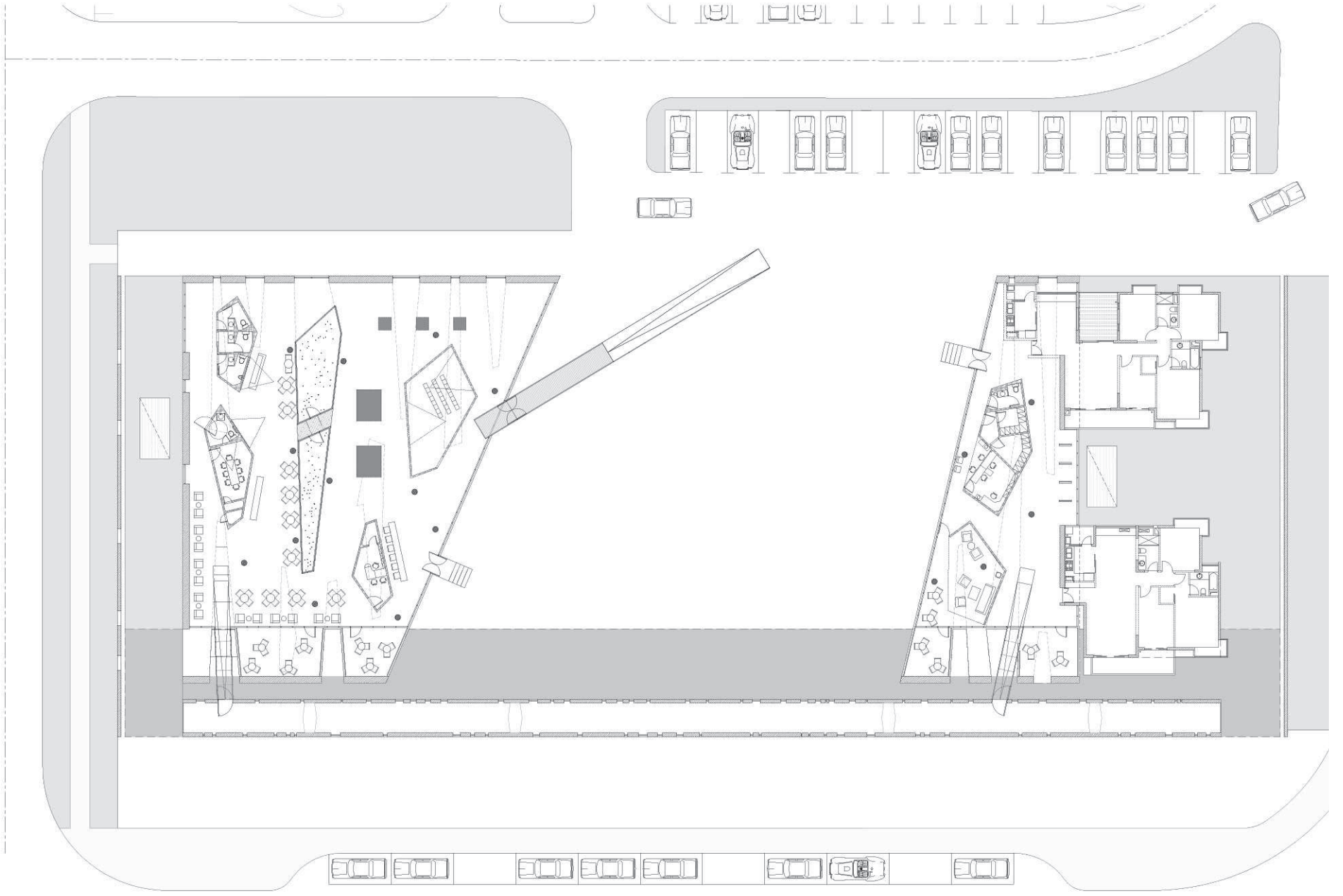

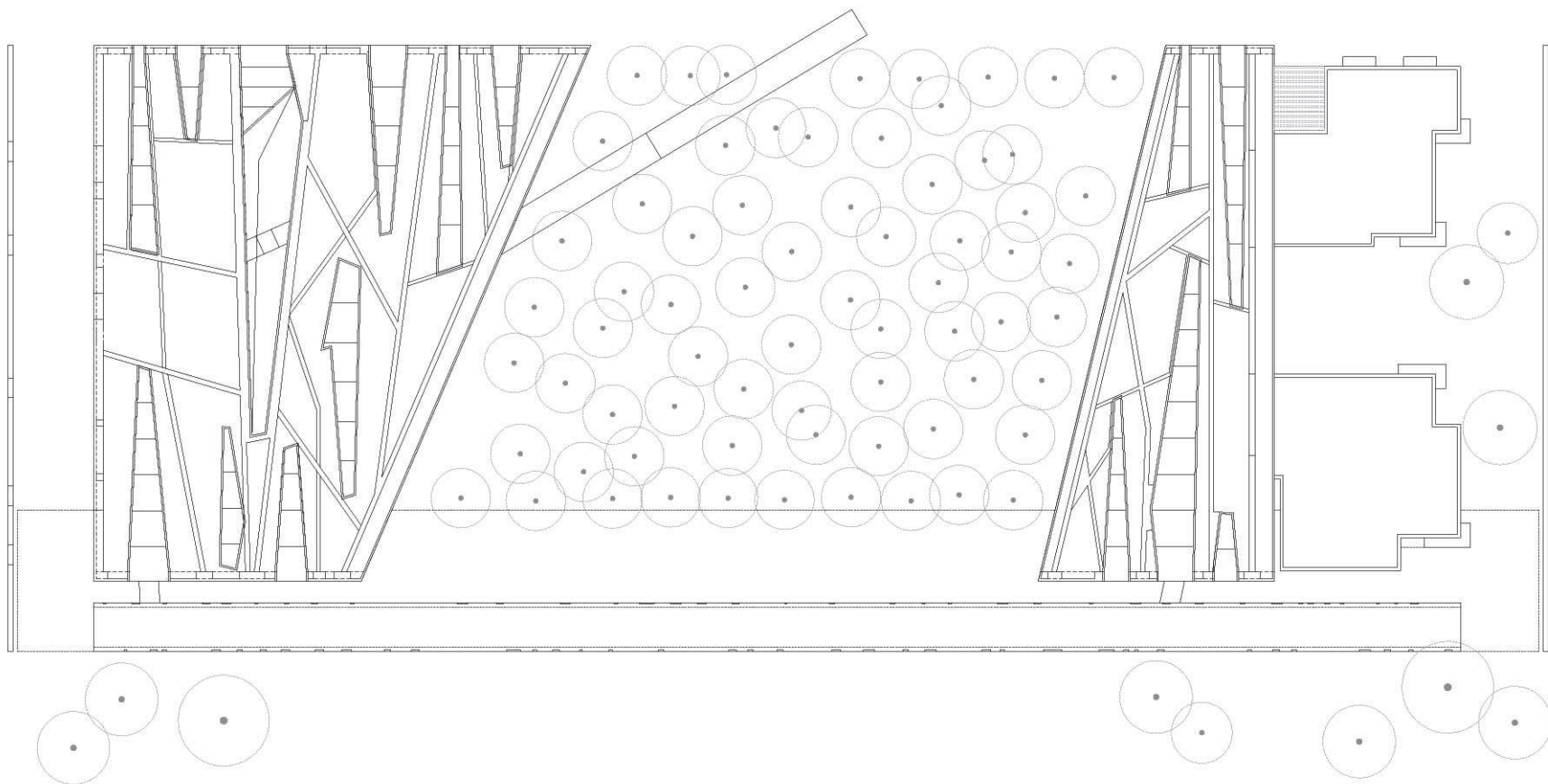



图 1-1 立面图
Scale: 1:100



图 1-2 立面图
Scale: 1:100

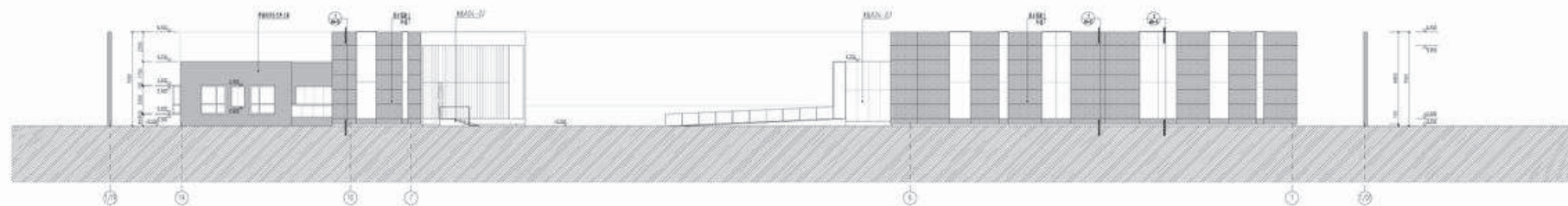

图 1-3 立面图
Scale: 1:100



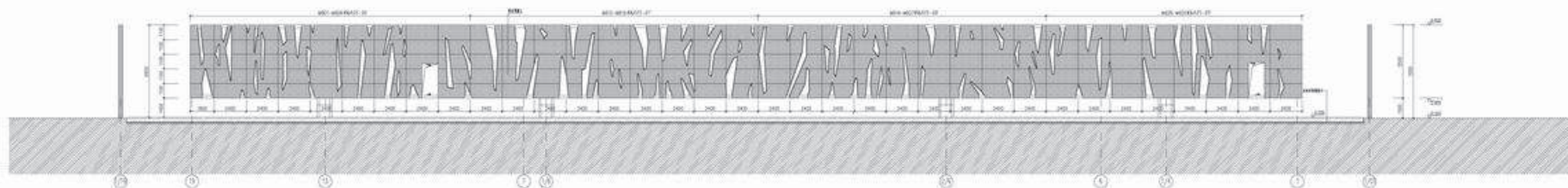

① 建筑立面
Scale: 1:50

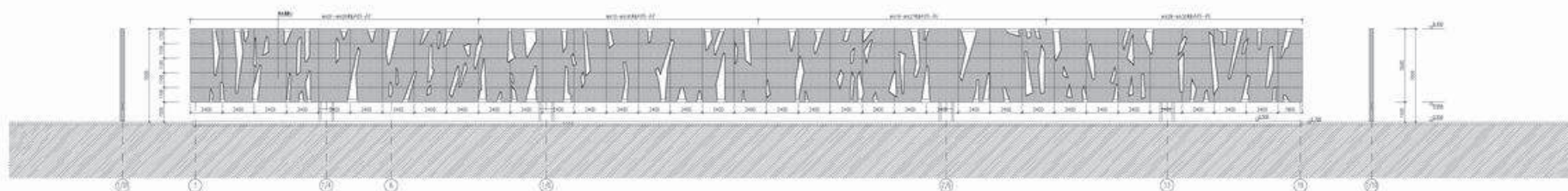
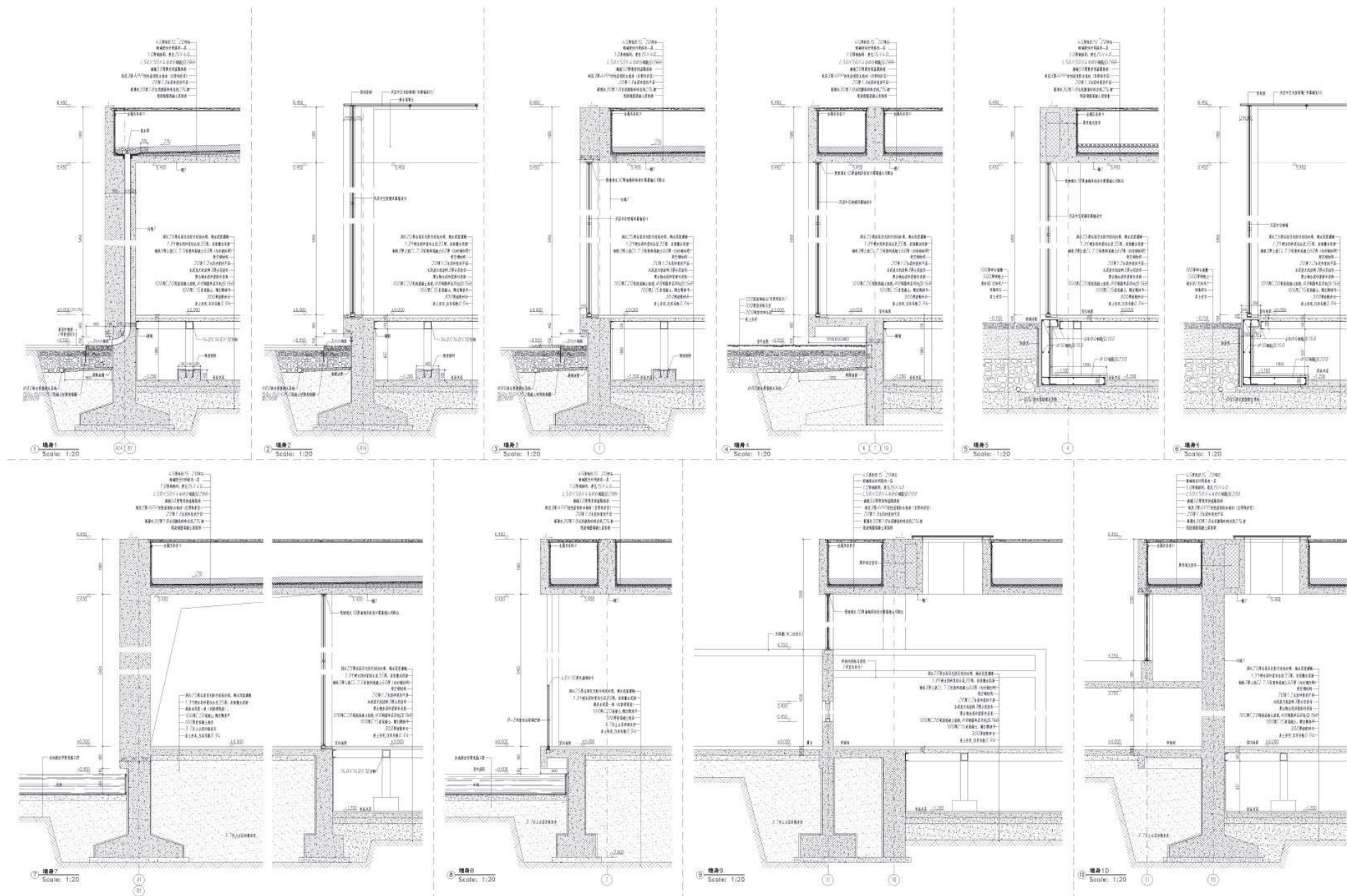
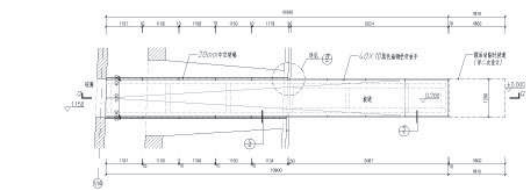
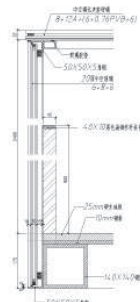

④ Scale: 1:5

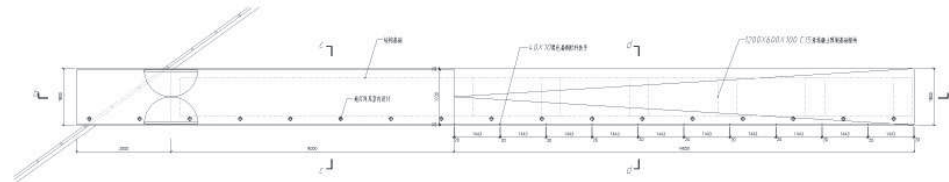

⑨ 建筑立面
Scale: 1:50

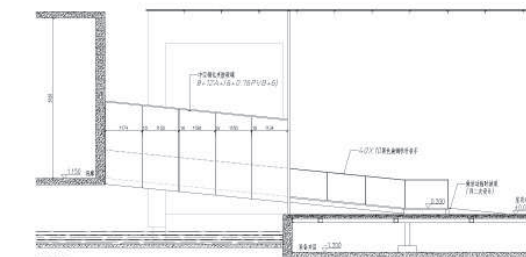

⑫ 建筑立面
Scale: 1:50

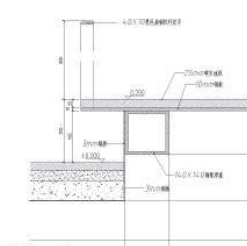

⑤ Scale: 1:5

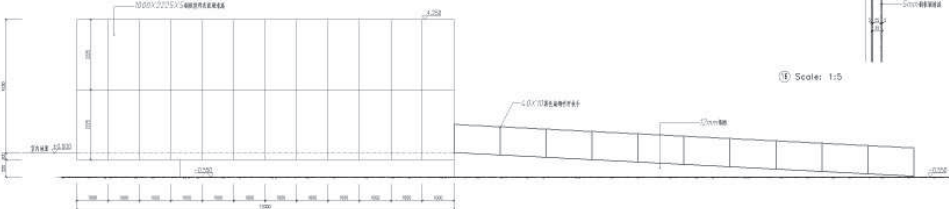

⑩ 建筑立面
Scale: 1:50

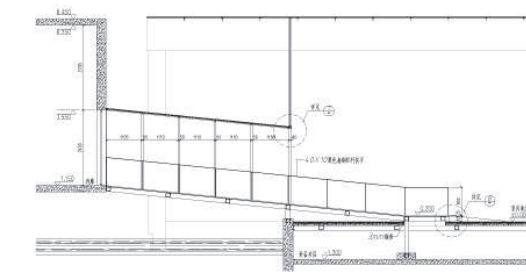

⑬ 建筑立面
Scale: 1:50

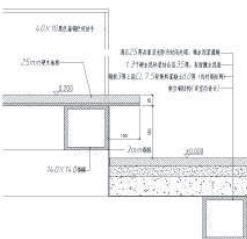

⑥ Scale: 1:5

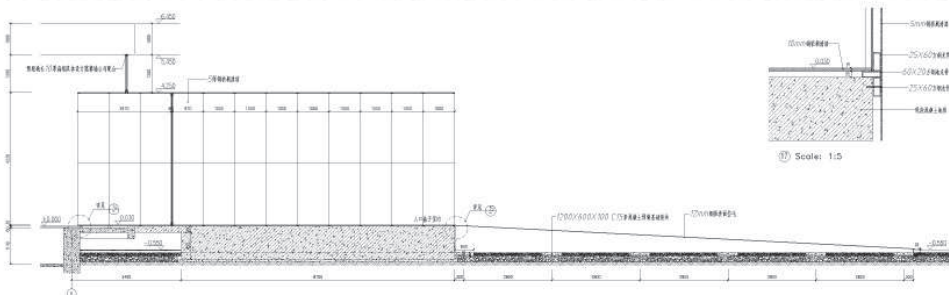

⑪ 建筑立面
Scale: 1:50

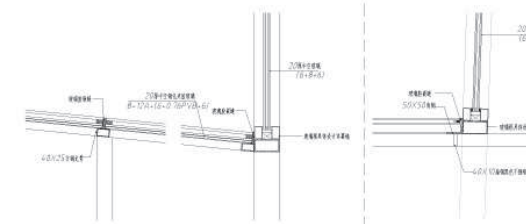

⑦ Scale: 1:5



⑧ Scale: 1:5

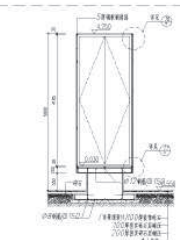

⑭ 建筑立面
Scale: 1:50

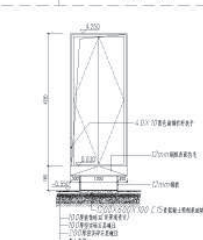

⑮ 建筑立面
Scale: 1:50

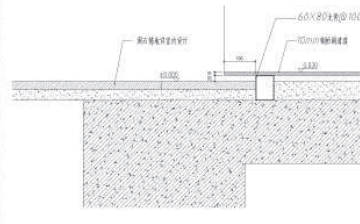

⑯ 建筑立面
Scale: 1:5

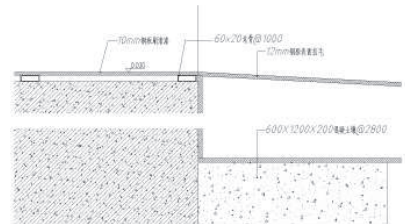

⑰ 建筑立面
Scale: 1:5

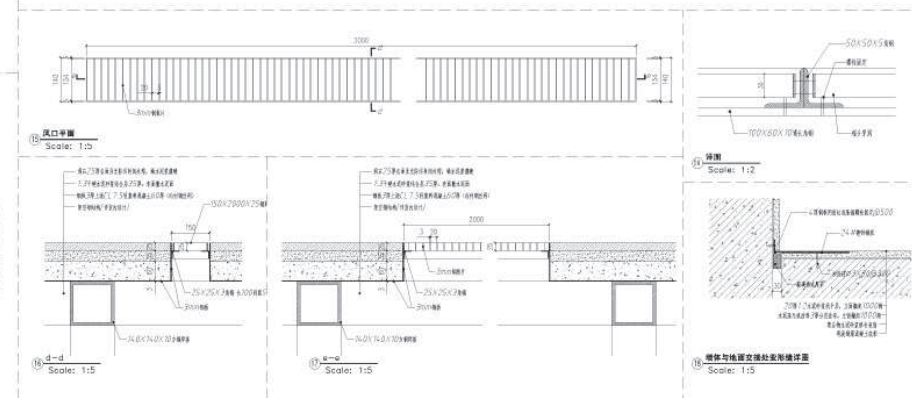
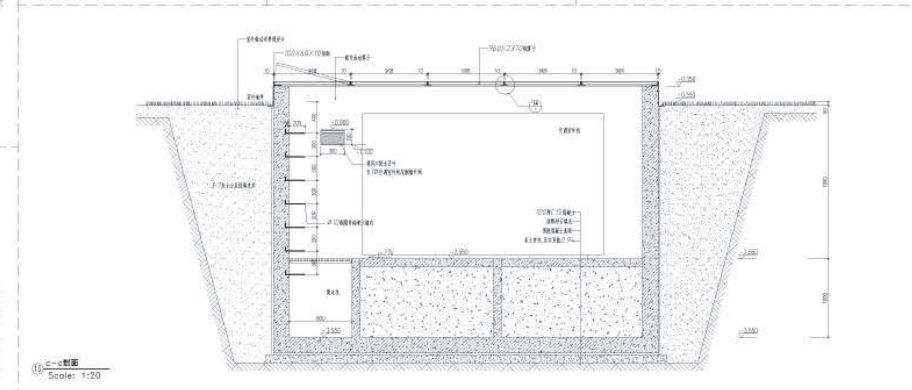
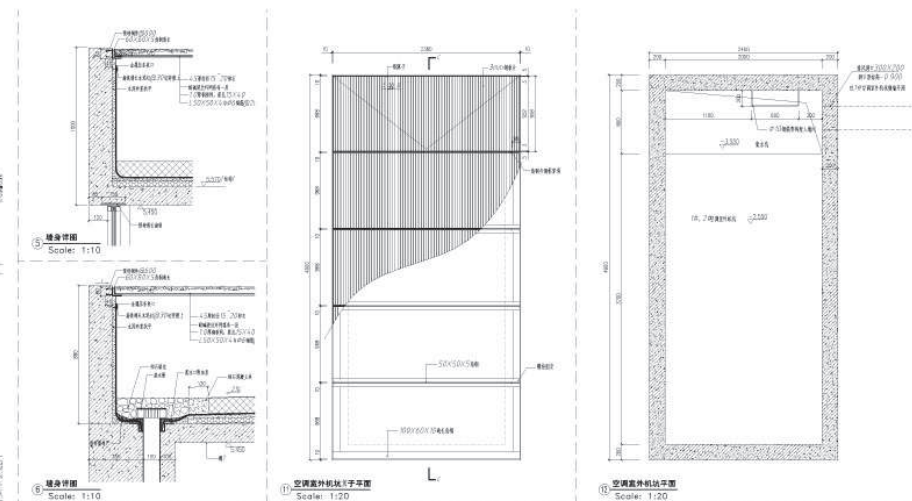
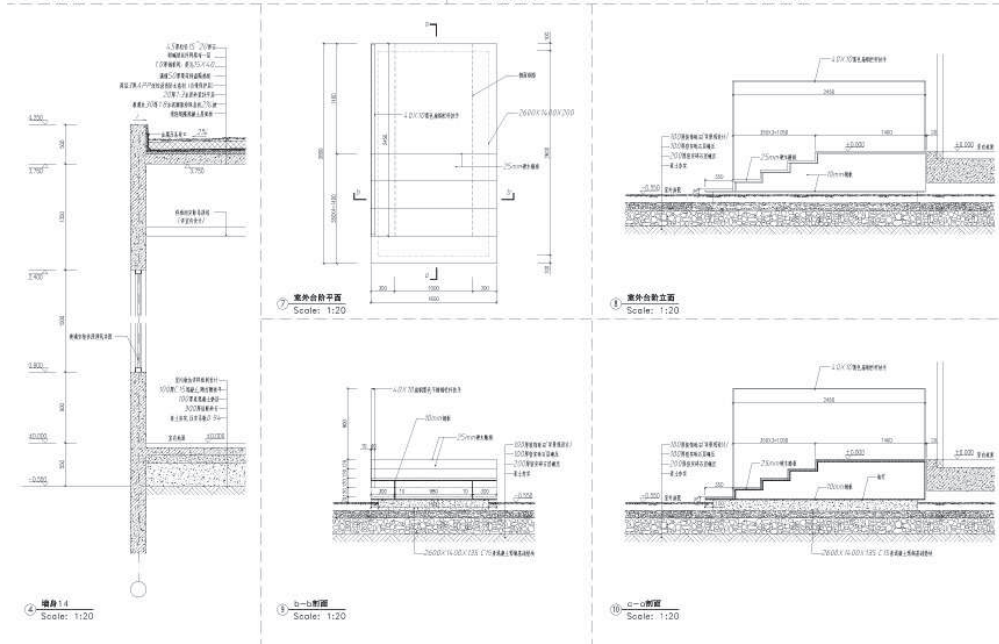
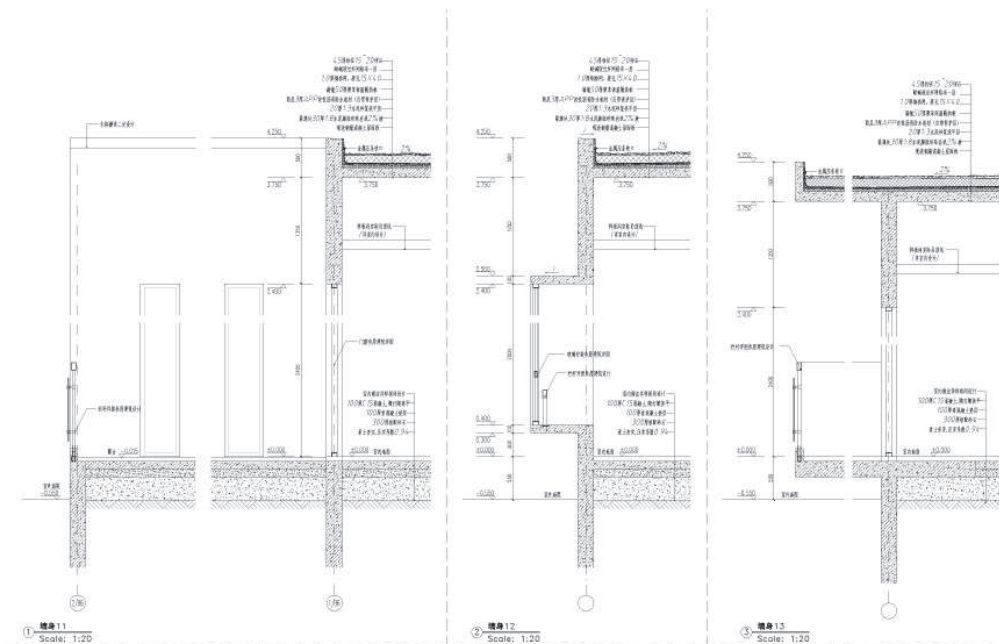

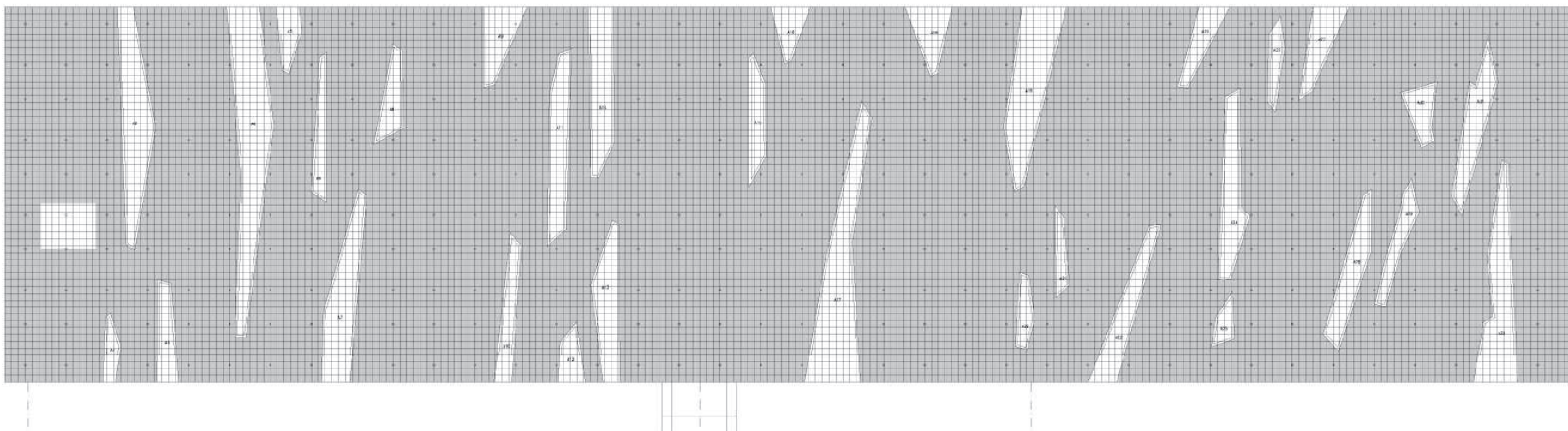

透视图AO1--MADE
Scale: 1:20

西立面部分A5窗位置对照图A05-02图内左半部200mm

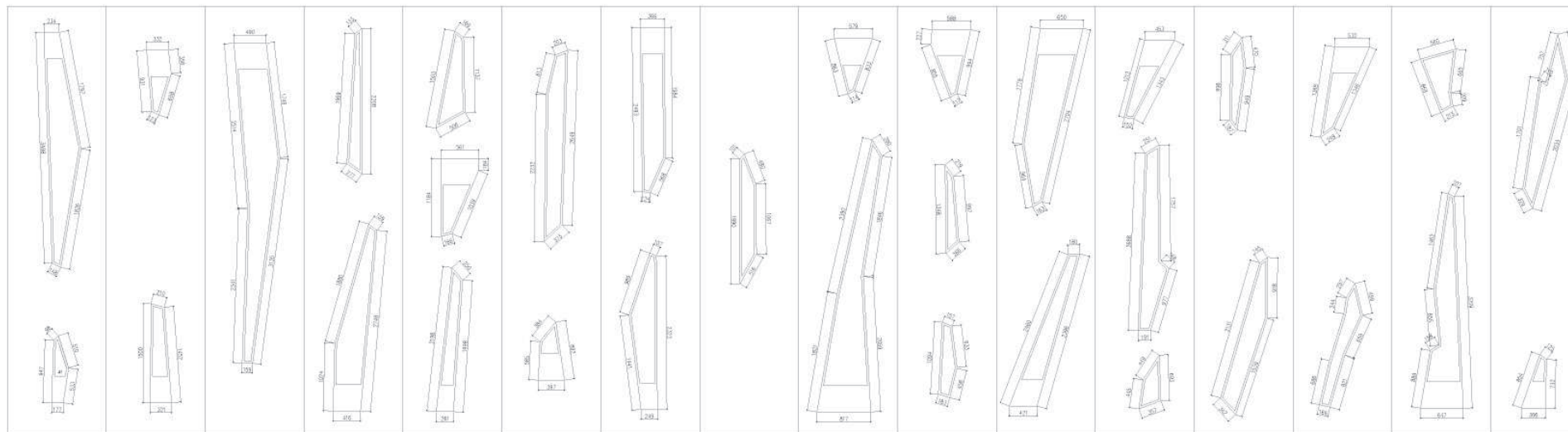

注：此性能计算采用光热计算，玻璃窗固定采用多个玻璃片固定，周边用透明耐候胶密封，玻璃采用单层6mm厚钢化安全玻璃，分块及玻璃固定方式由专业厂家提出详细设计，需由设计审核以后，方可加工安装，安装节点参照A05-09详图；玻璃加工尺寸按现场洞口实测标准后确定。



图例 110-1101 标准节点
Scale: 1:20

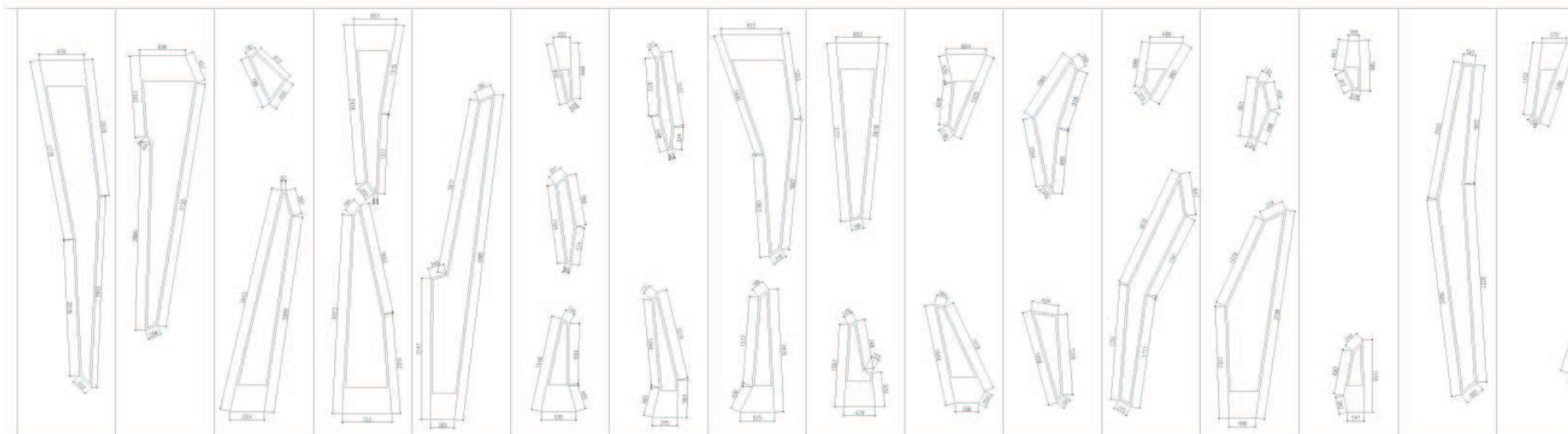

注：此系列节点为开式和闭式，玻璃面板采用多个玻璃单元固定，周边用密封胶固定，玻璃采用美国3mm厚钢化安全玻璃，分格及玻璃固定方式由专业厂家提出并设计，经设计确认后，方可加工安装。安装节点示意图A05-09（图1），玻璃加工尺寸根据开口定制玻璃后确定。







S, Max. Principal
SNEC, (fraction = -1.0)
(Ave. Crit.: 75%)

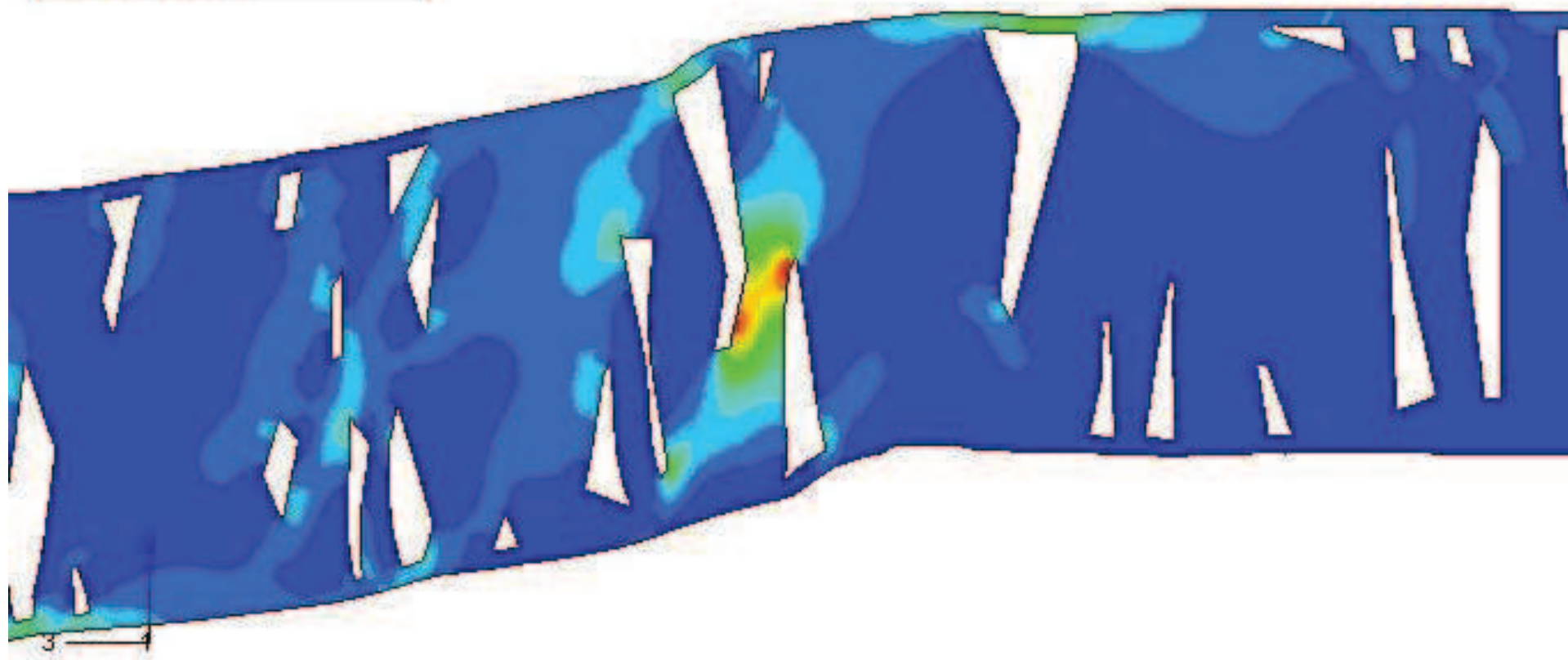
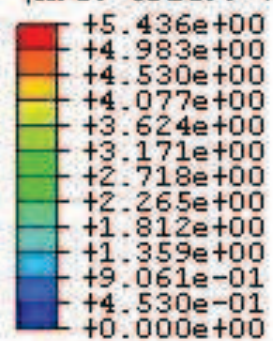































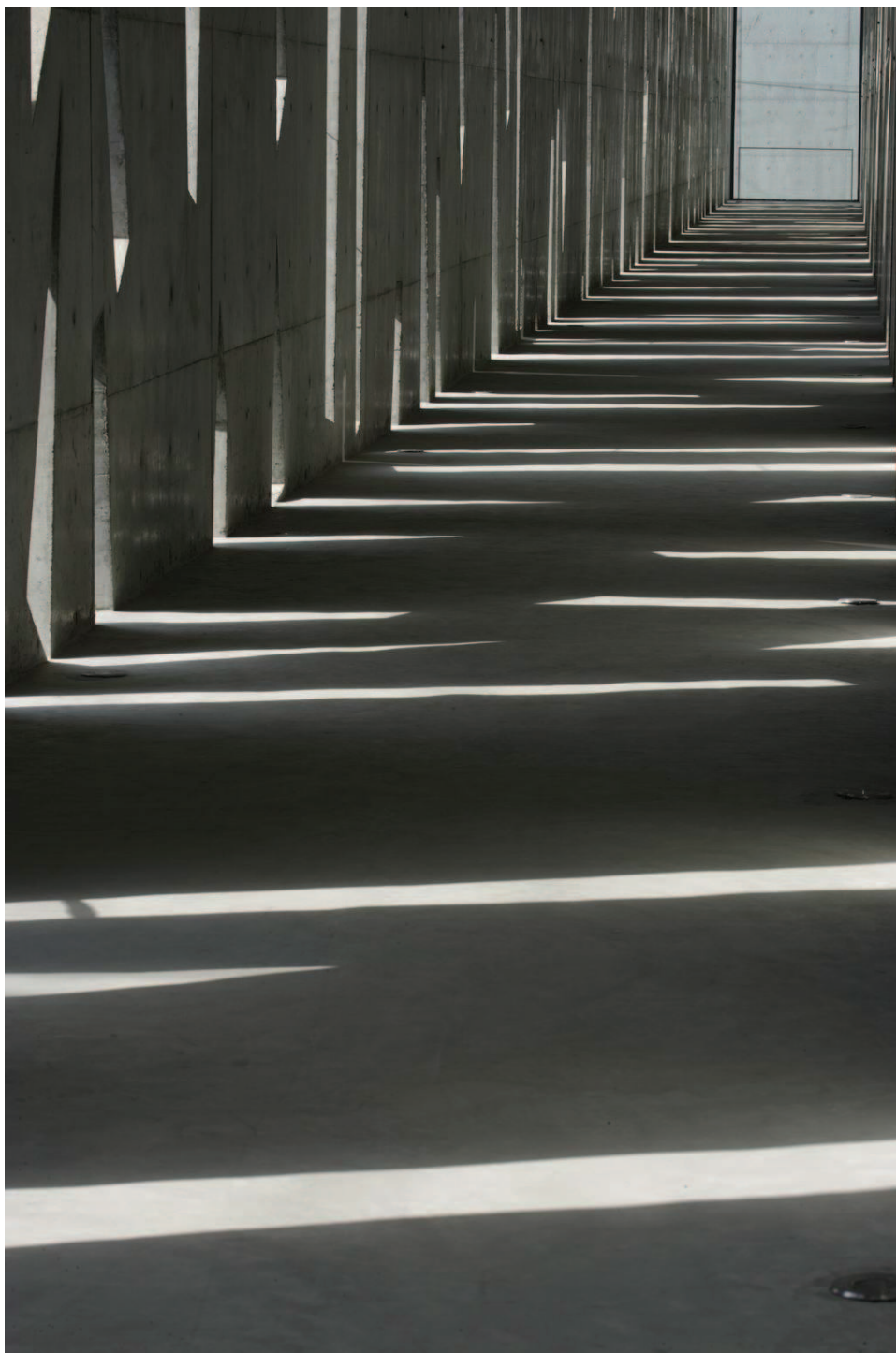

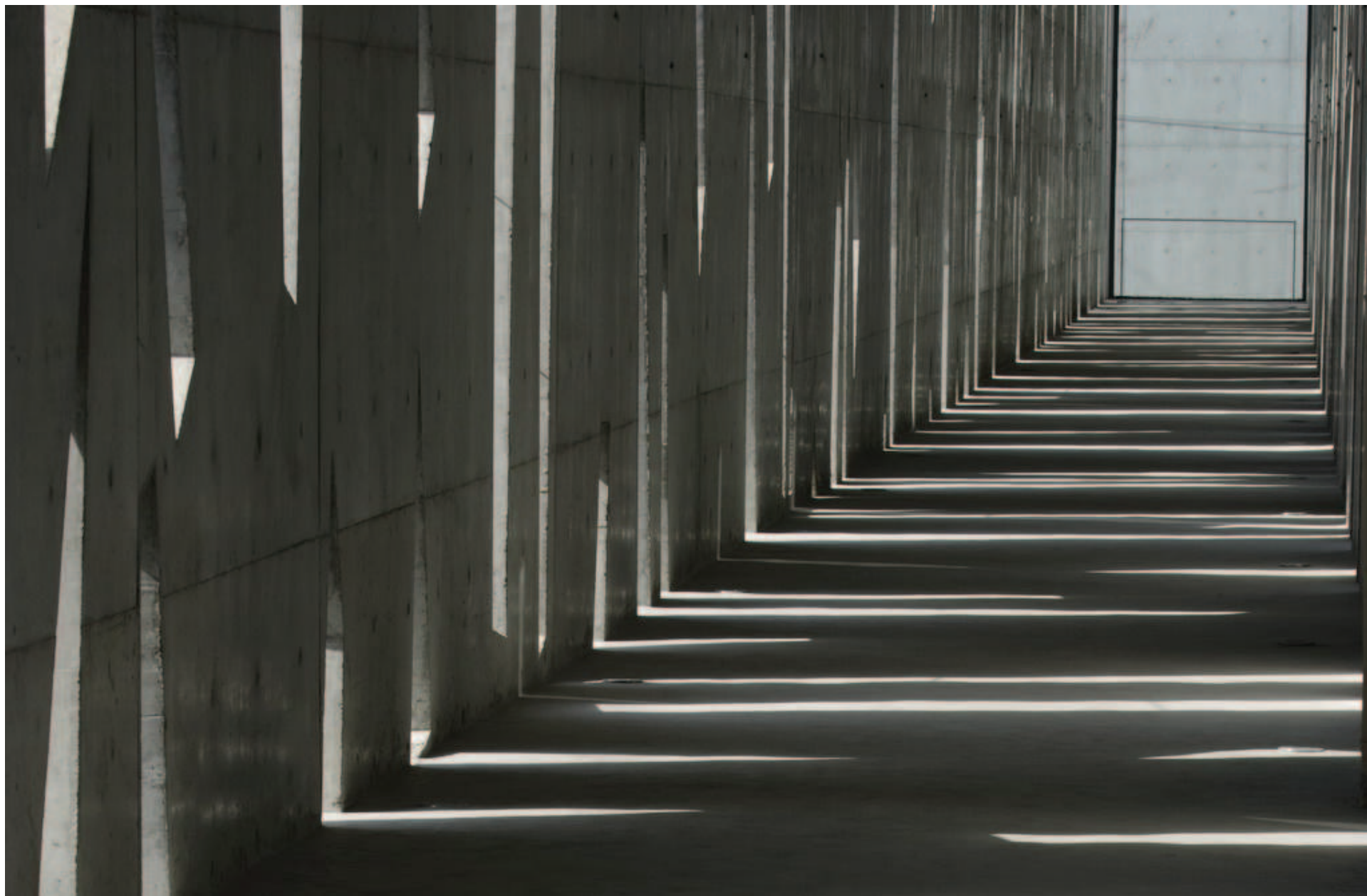





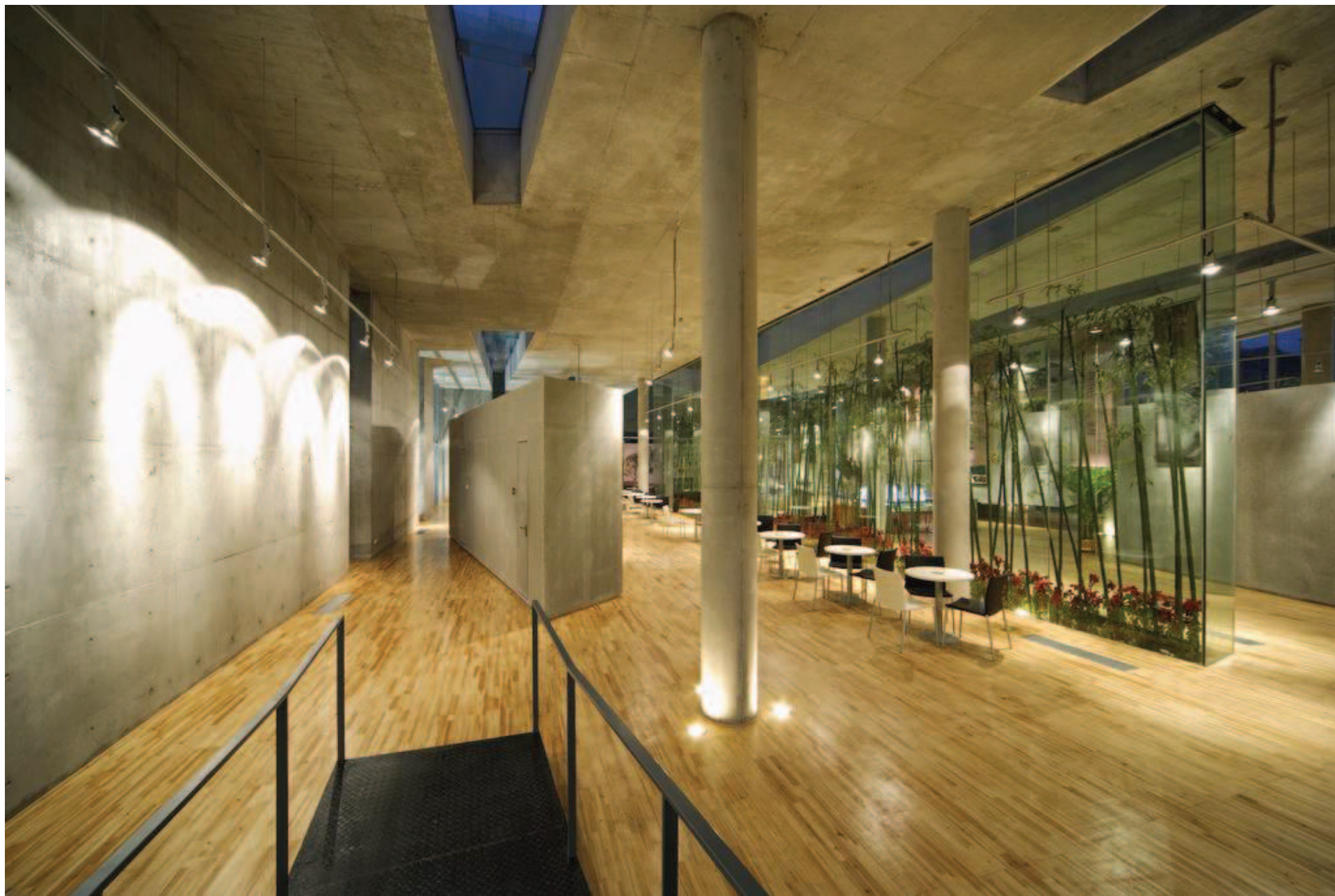







Qingcheng Mountain Teahouse , Chengdu

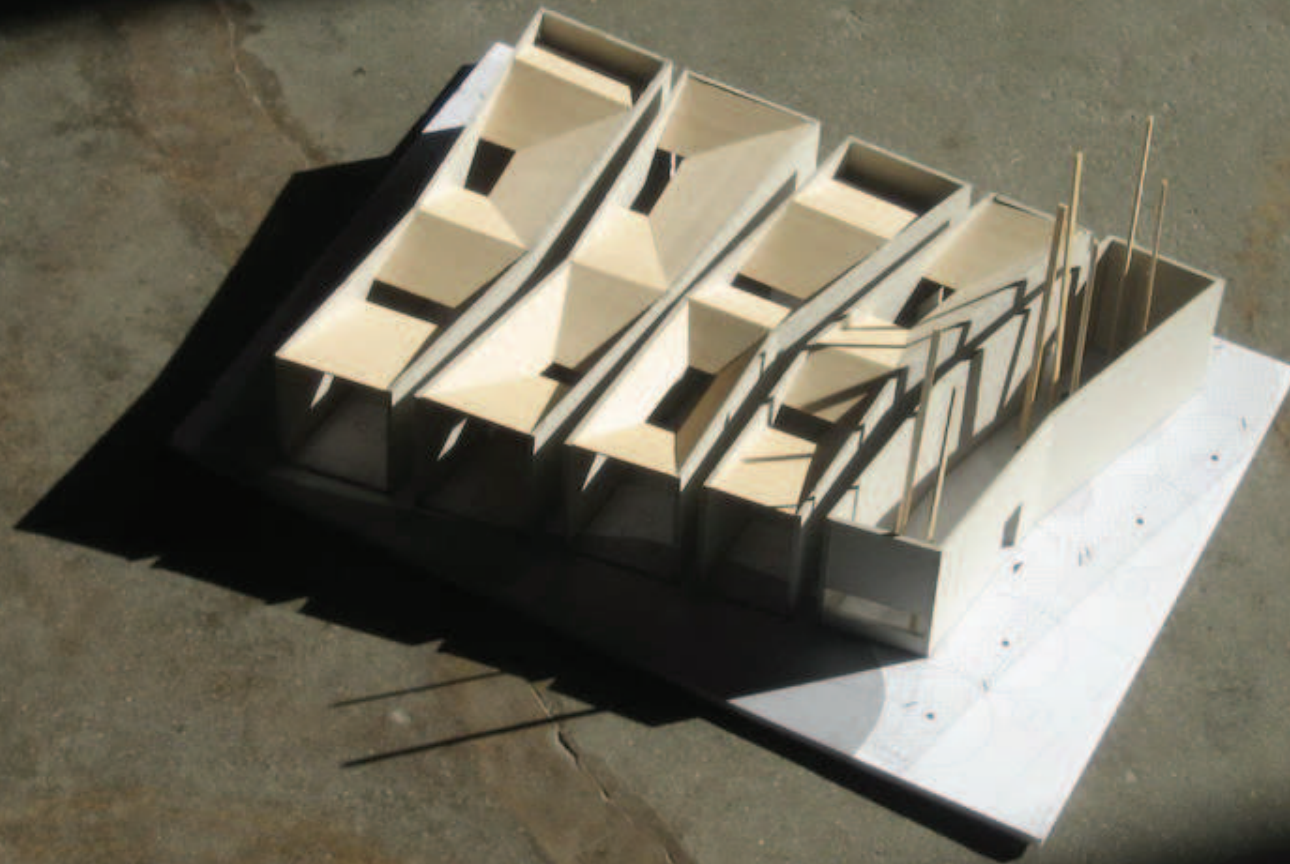

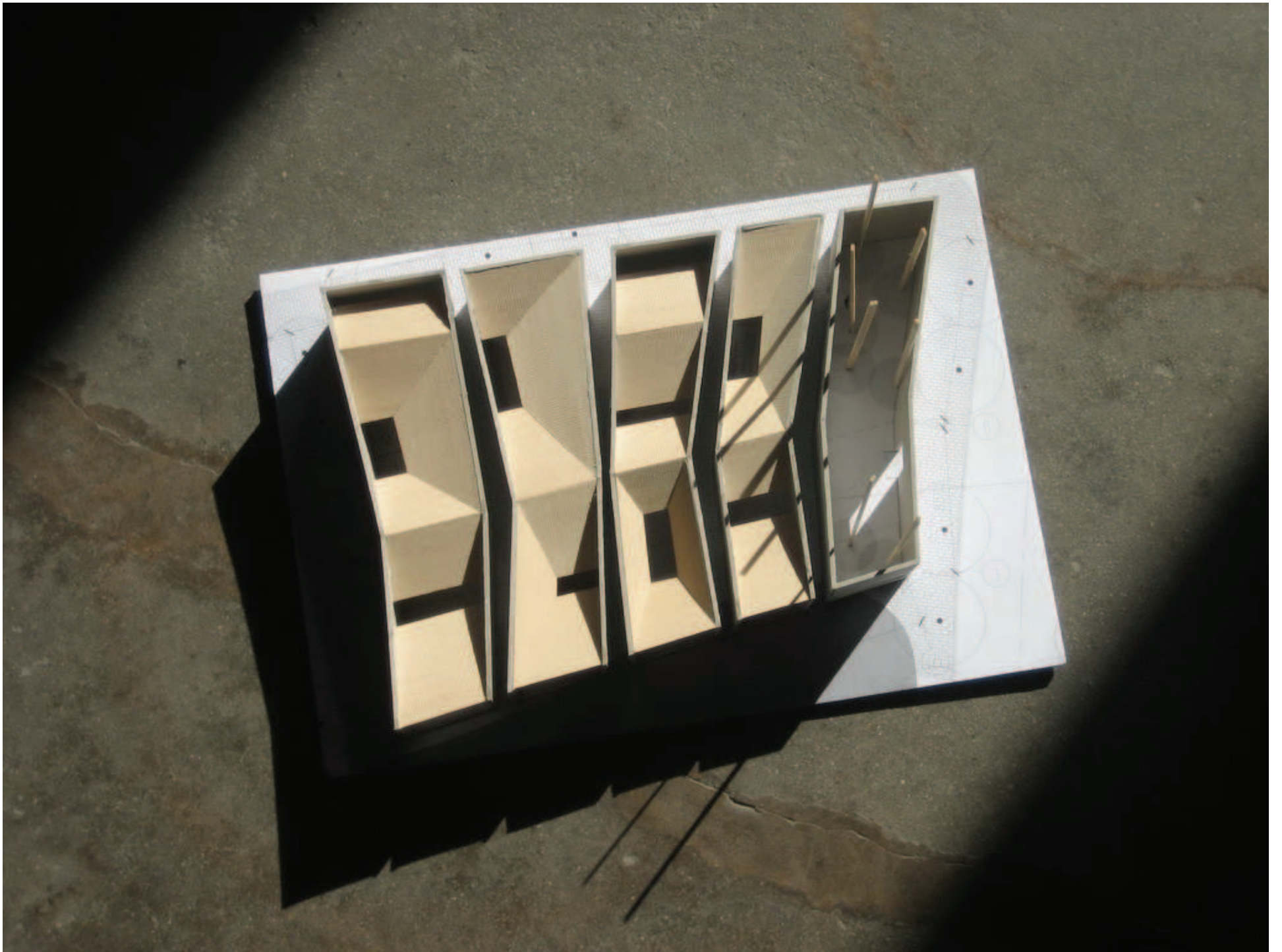

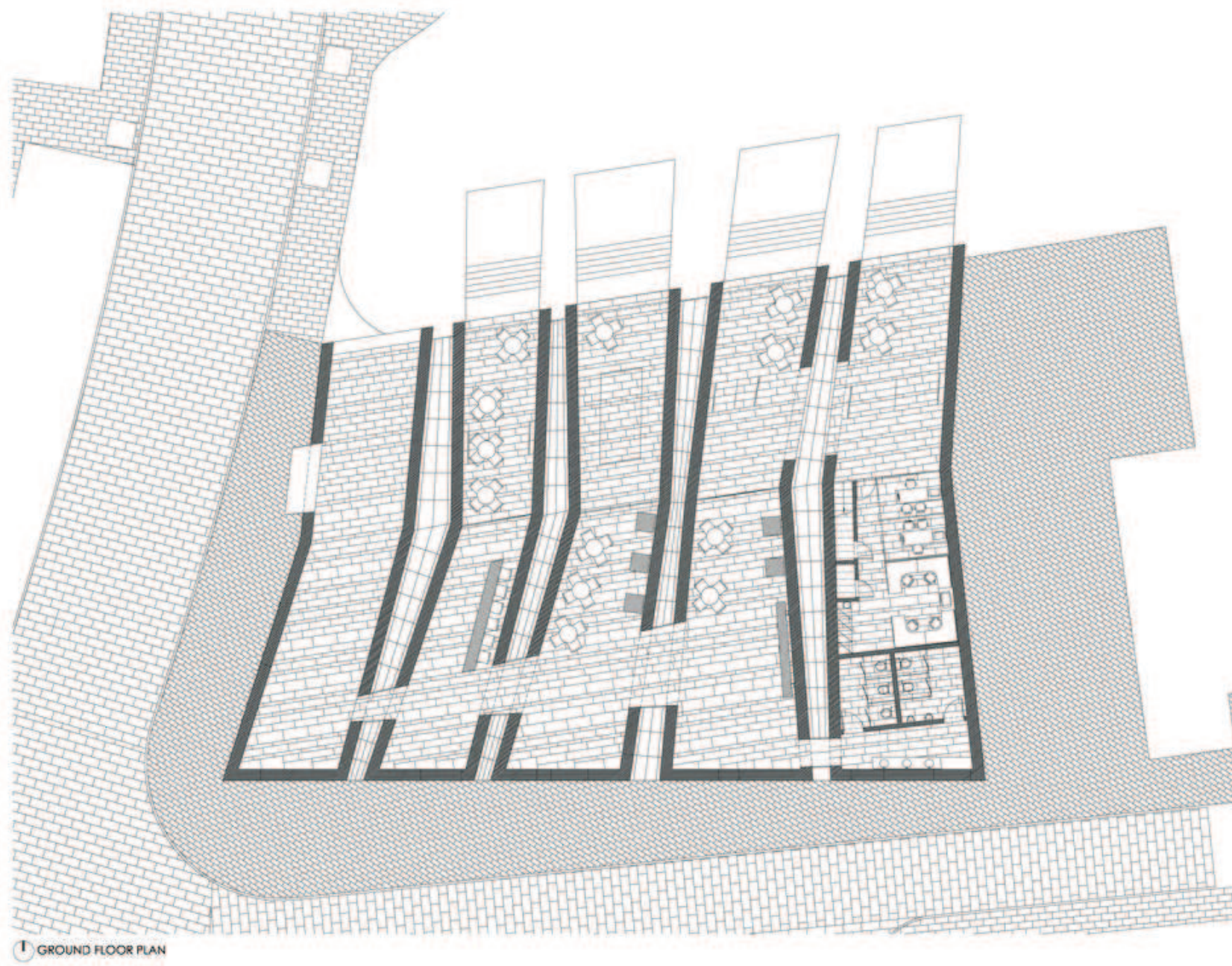

1 GROUND FLOOR PLAN

Shared Role

an rights reserved are contributions to any form must be approved by shareholders.

Commercial purposes and methods must be in accordance with applicable Chinese laws.

All directors are obligated to re-investigate group activities regularly. The company that never fail responsibility for any violation of the Working.

When specific shareholders share of interest cannot be determined by the company, should the initiative you to promote will work.

Company is responsible for working conditions and dimensions prior to the beginning of work, any discrepancies that be addressed to writing to the shareholders for confirmation prior to the commencement of the work, otherwise the commercial staff bear full responsibility for any associated cost.

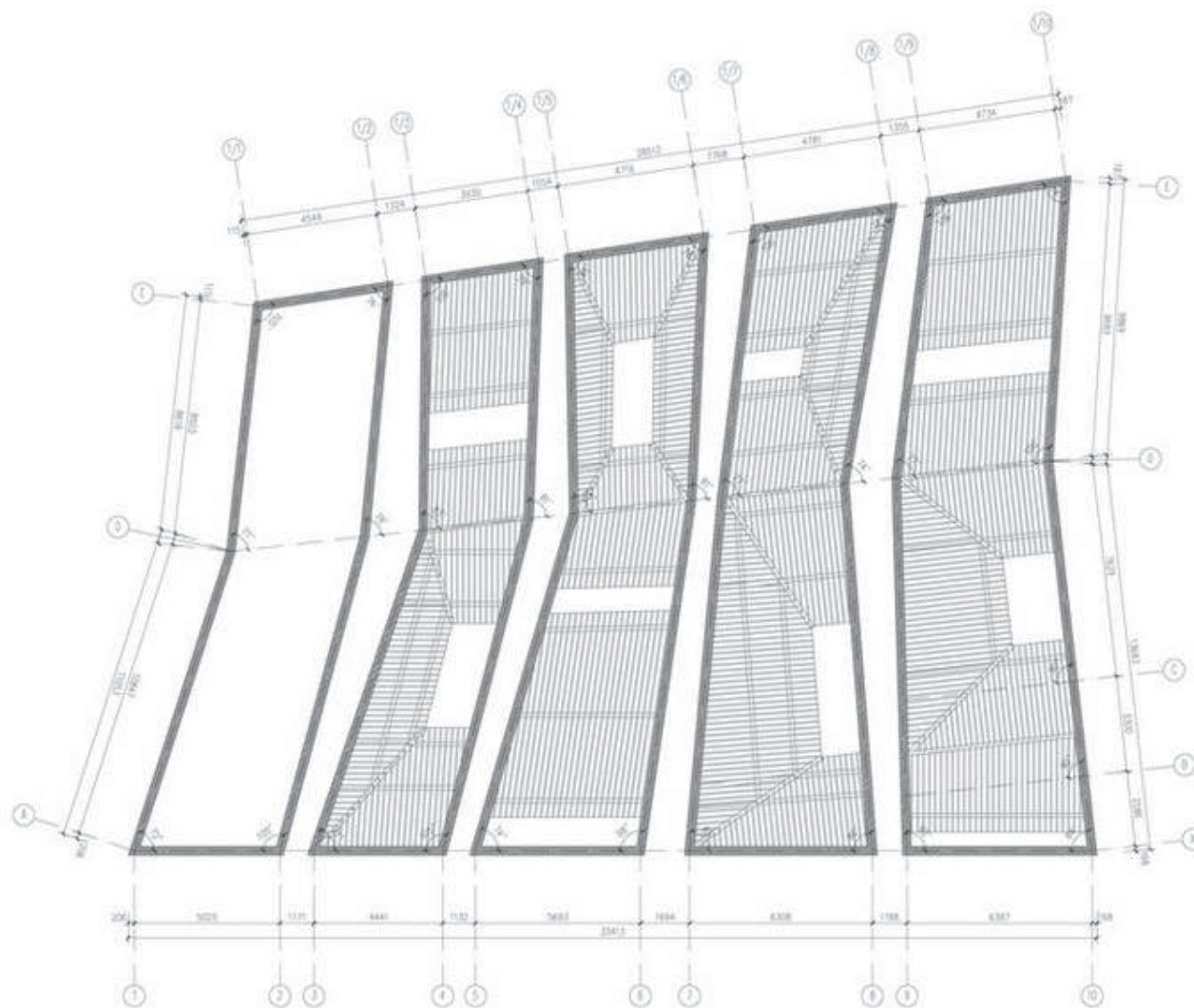

standardarchitecture
标准营造事务所

[illegible]

屋顶结构平面图 Roof structure plan
Scale: 1:75

Showroom for New Lijiang
青城高尔夫新丽江项目

Short Note:

an rights reserved and contribution to the firm must be approved by shareholders.

Contribution required and methods paid in accordance with company share issues.

All directors are entitled to remuneration from the company. The company shall not fail to reimburse for any liability of the director.

When equity shareholders share of interest should be determined by the director, cannot the director pay to promote and sell.

Company is liable with of existing conditions and provisions prior to the beginning of work, any shareholders shall be entitled to selling at the shareholders' share contribution after the commencement of the work, otherwise the shareholders shall not be responsible for any unsecured cost.

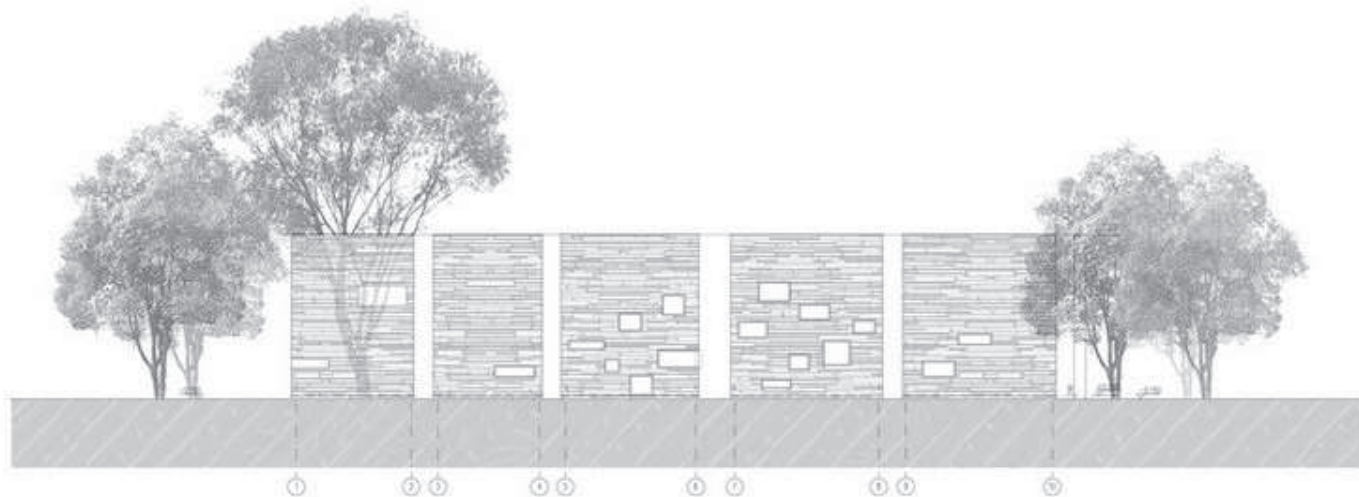

①-② 轴 东立面 East Elevation
Scale: 1:100



西立面 West Elevation
Scale: 1:100



standardarchitecture
标准营造事务所

[illegible]































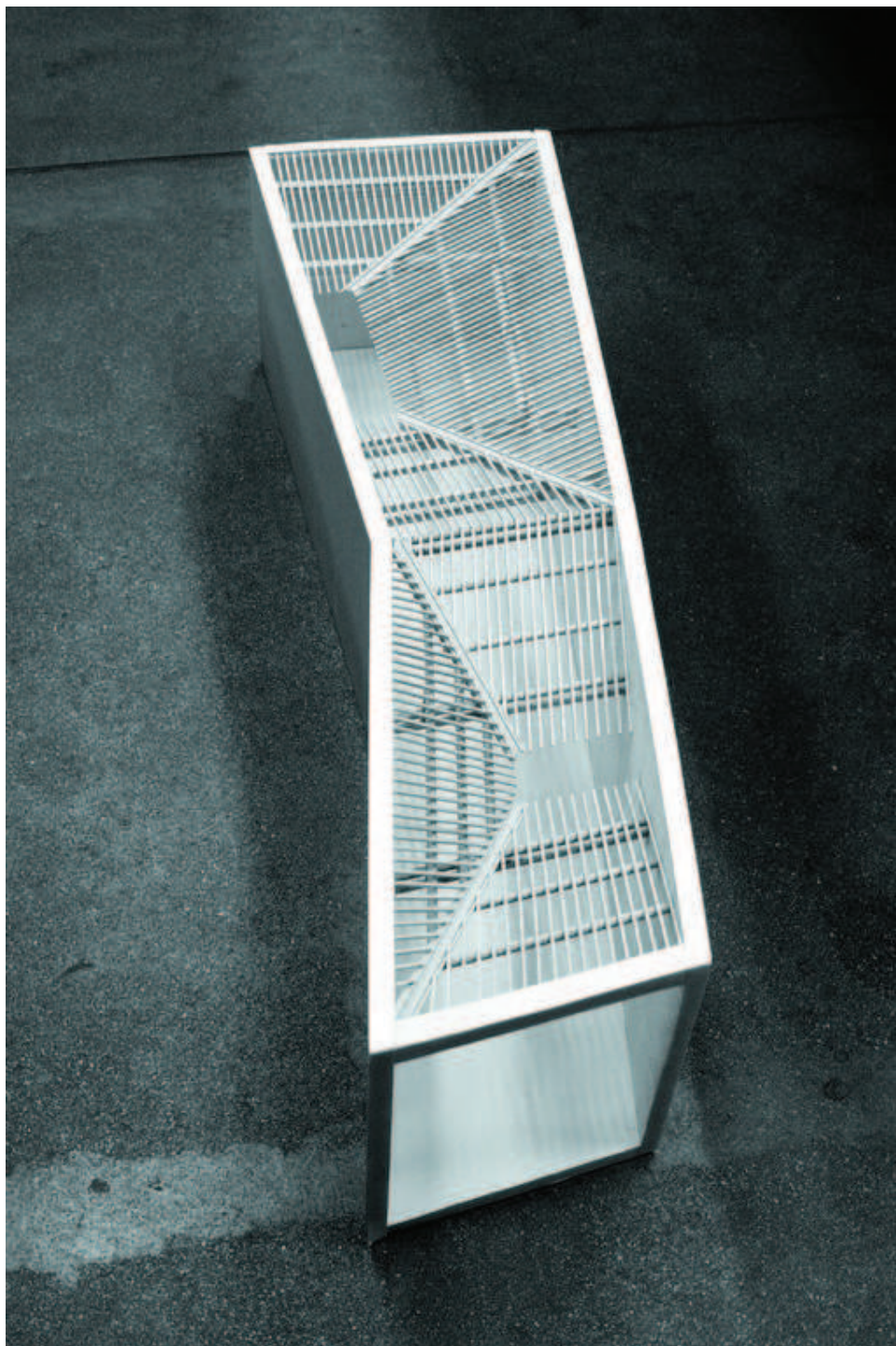













Suzhou "AN" Club House

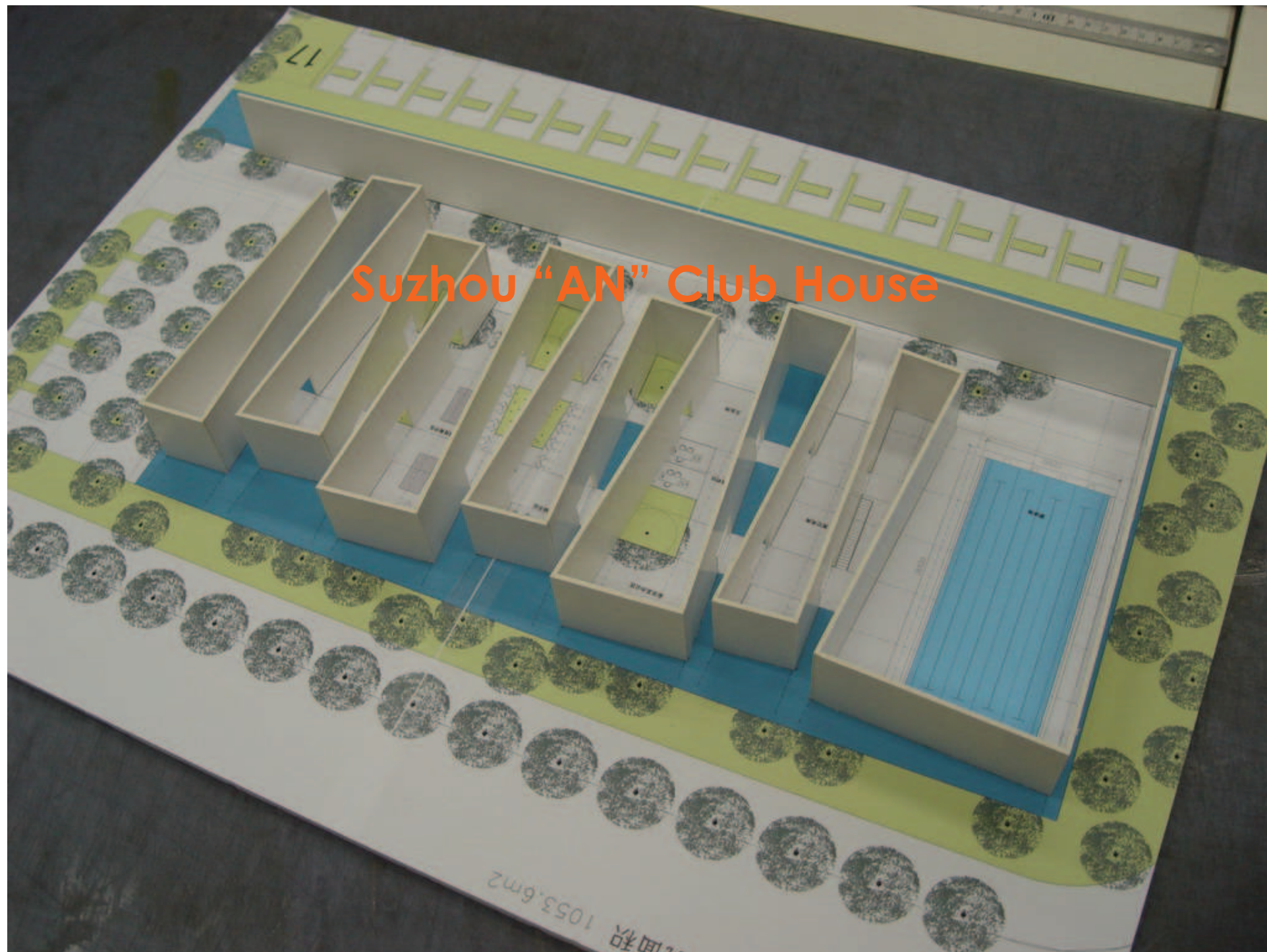

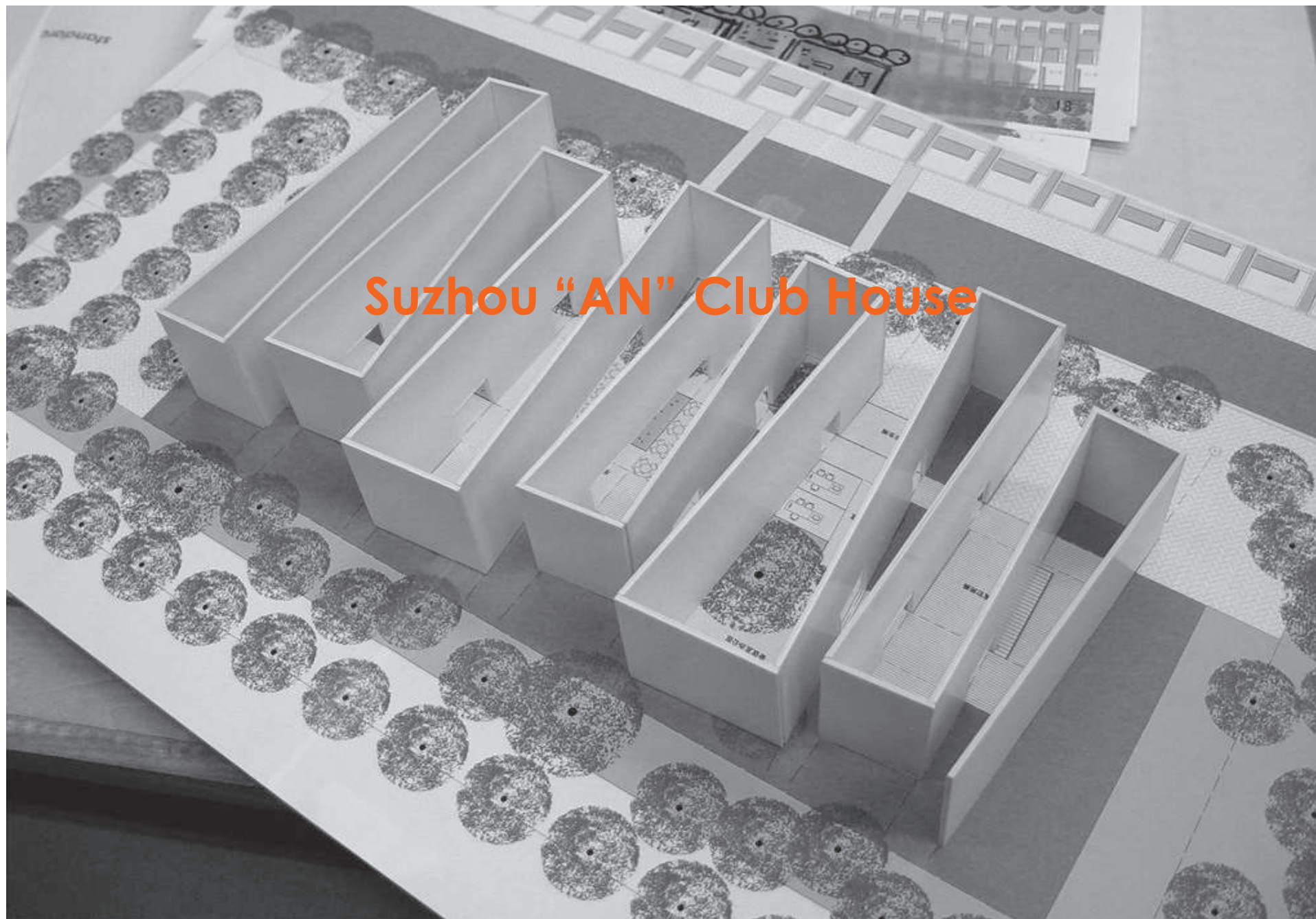

Suzhou "AN" Club House

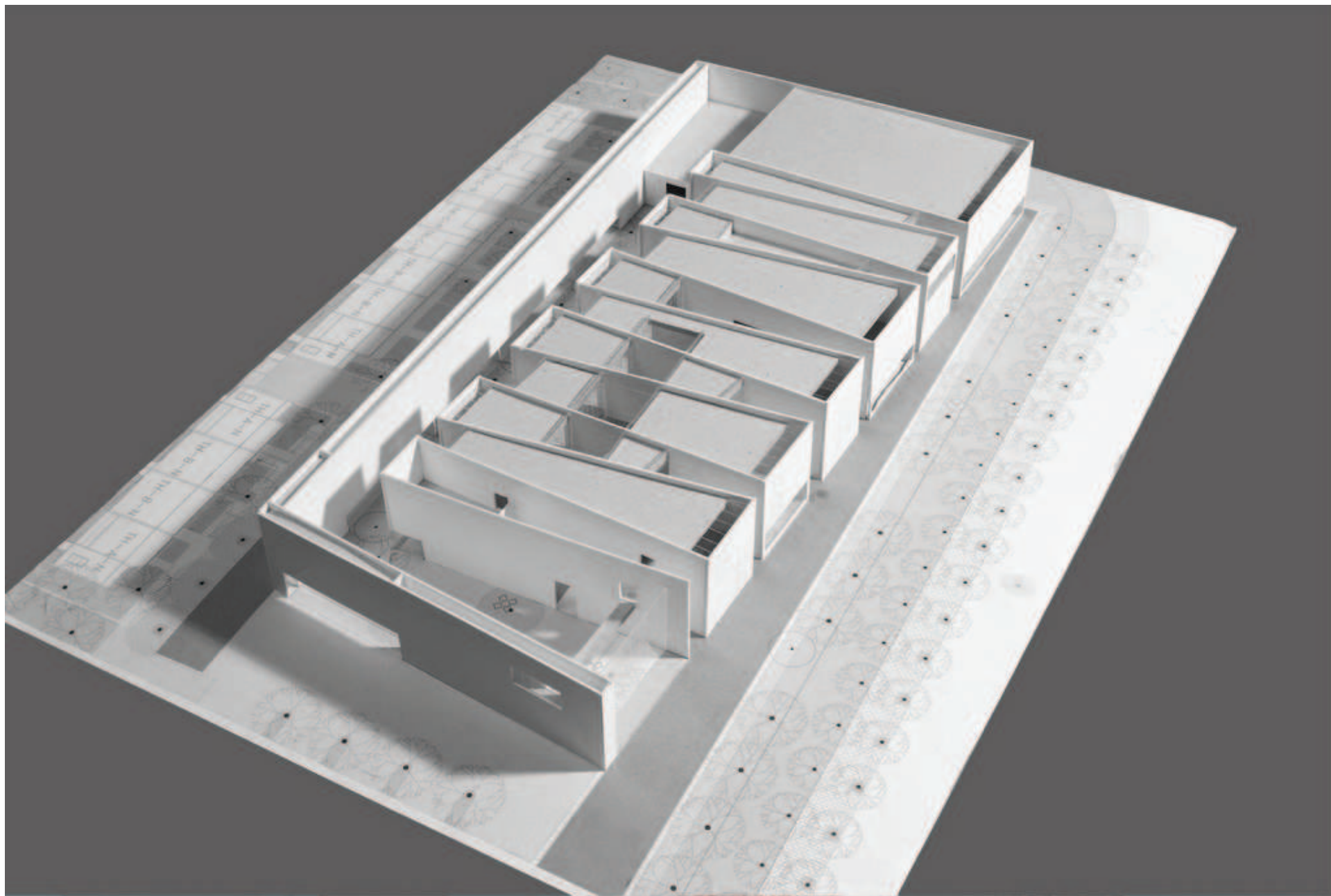













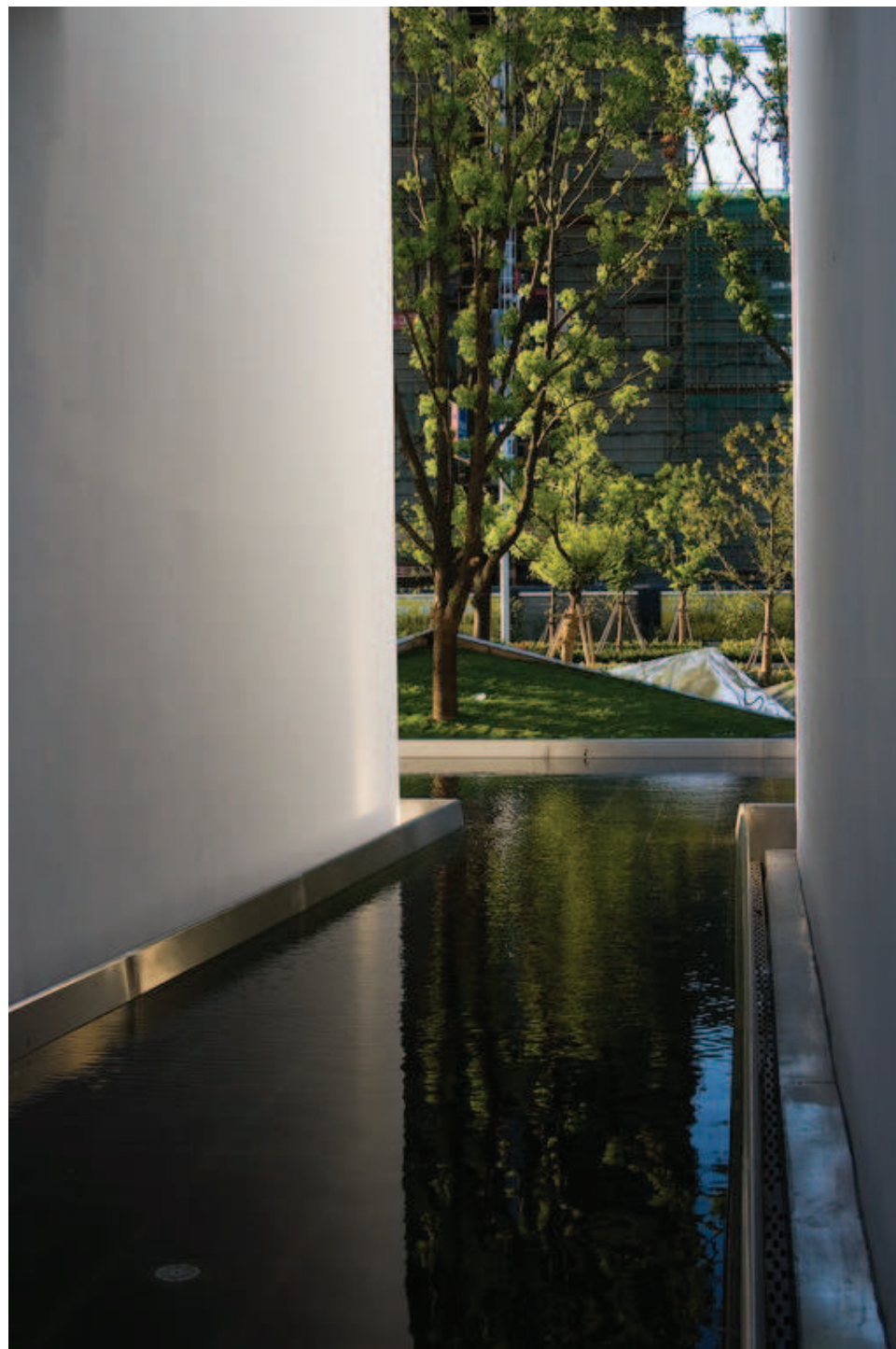











Dancing Books Tower, Wuhan CRLand, 2007



















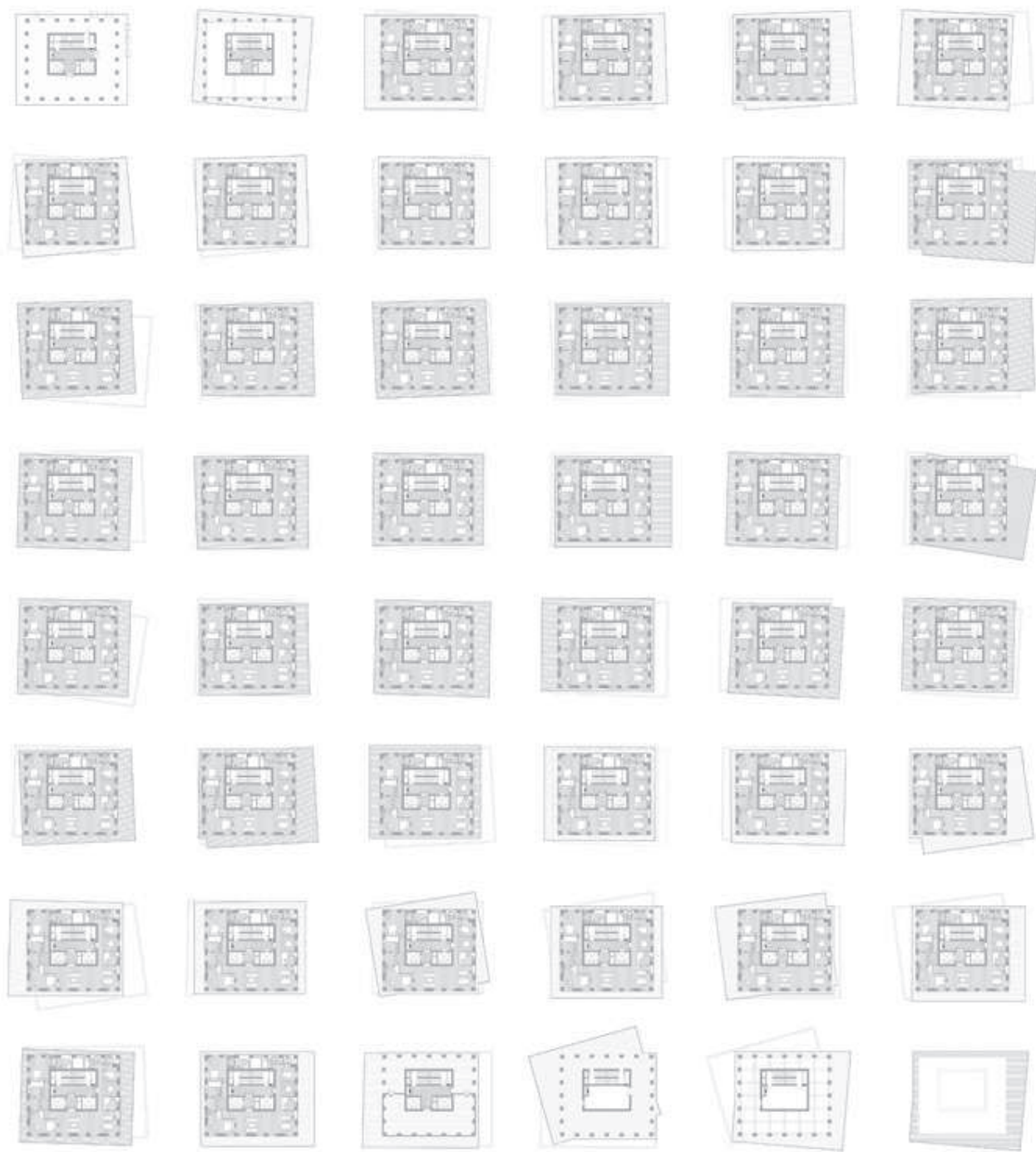

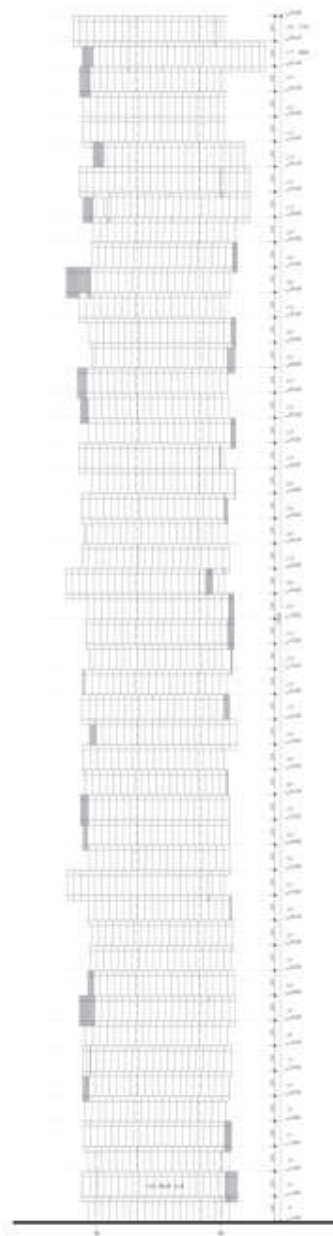

72a (Figure 1-1)
Scale: 1/200

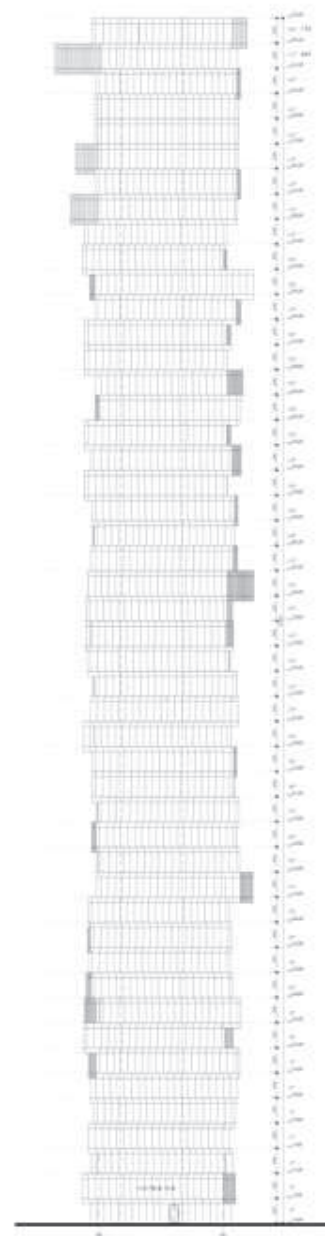

72b (Figure 1-2)
Scale: 1/200

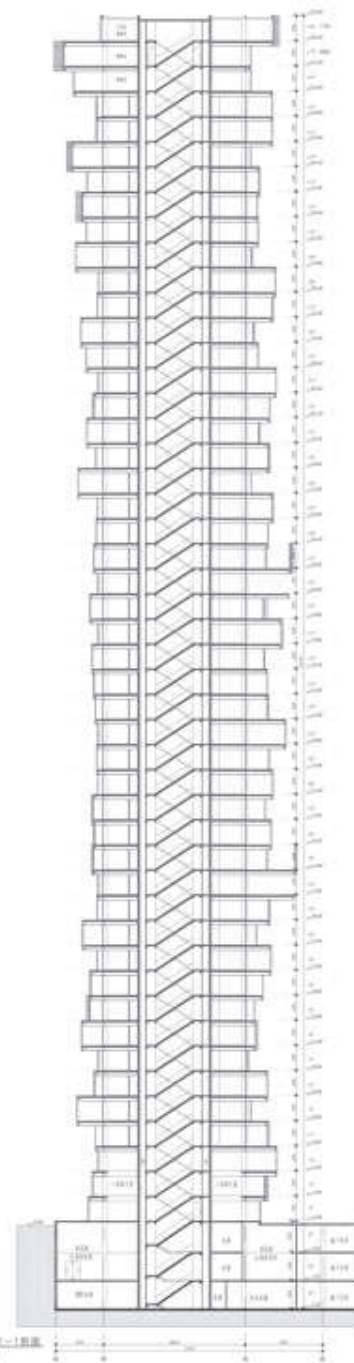

72c (Figure 1-3)
Scale: 1/200

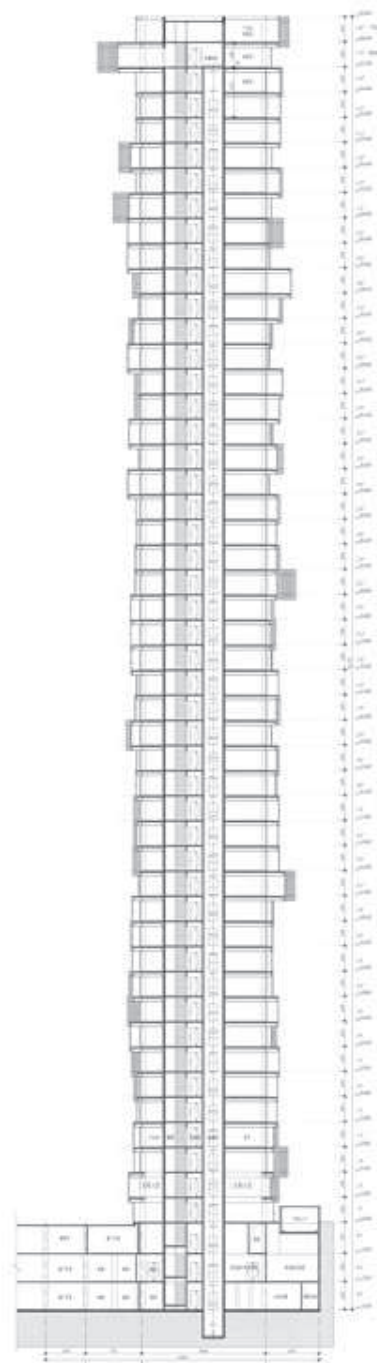

72d (Figure 2-2)
Scale: 1/200



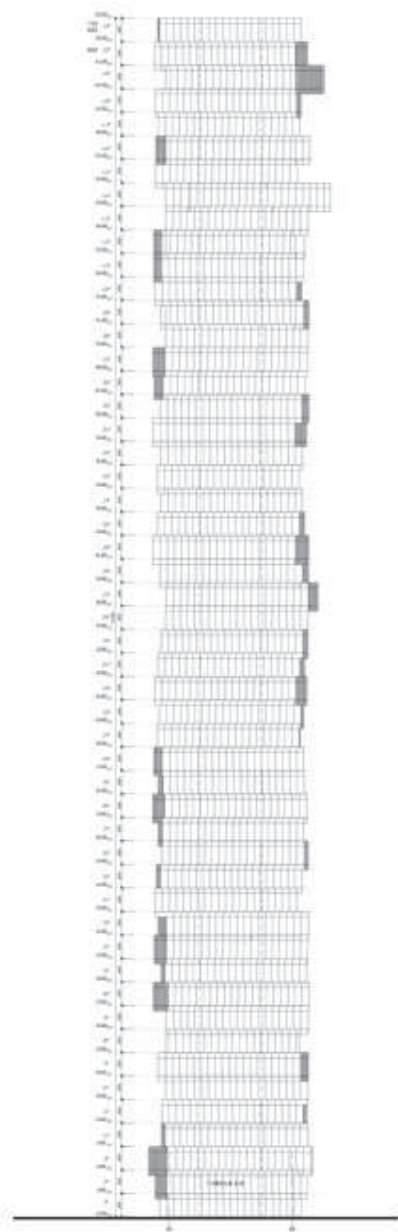

7-1-1 公寓式住宅
SCALE: 1/200

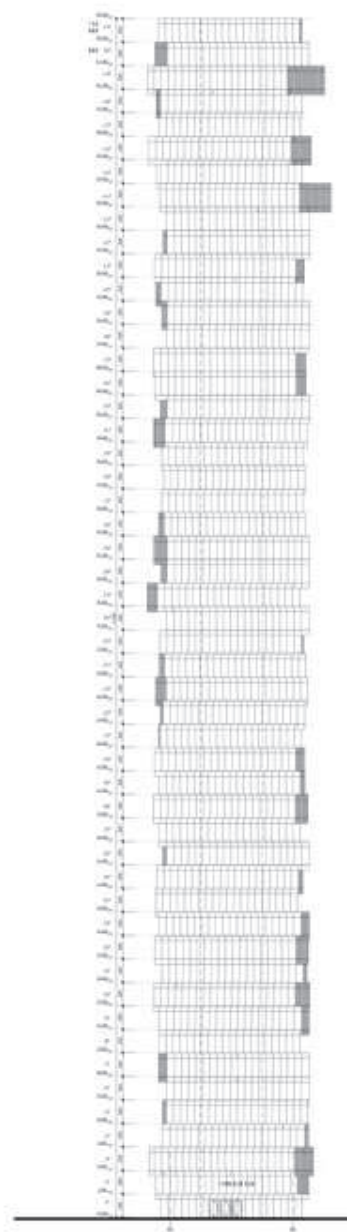

7-1-2 公寓式住宅
SCALE: 1/200

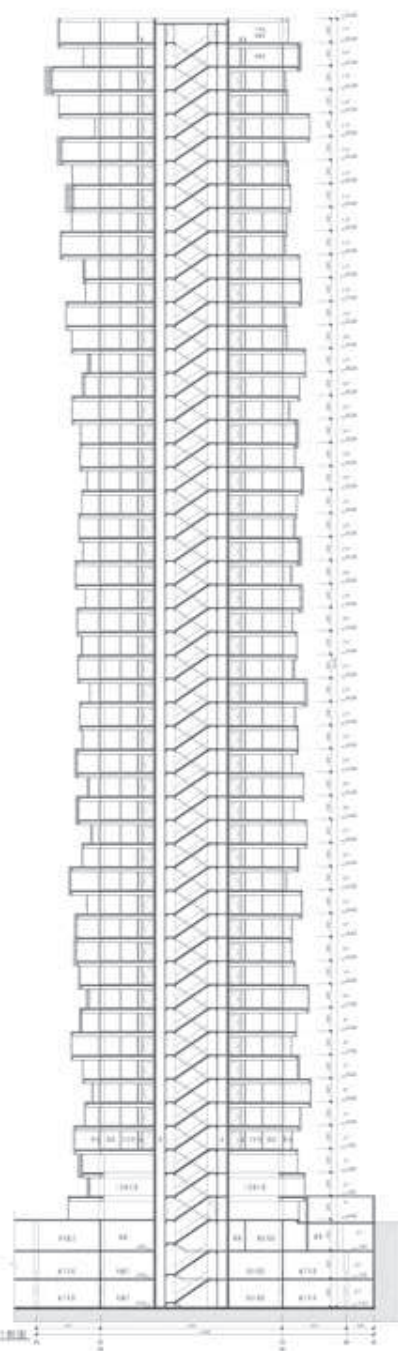

7-1-3 公寓式住宅
SCALE: 1/200

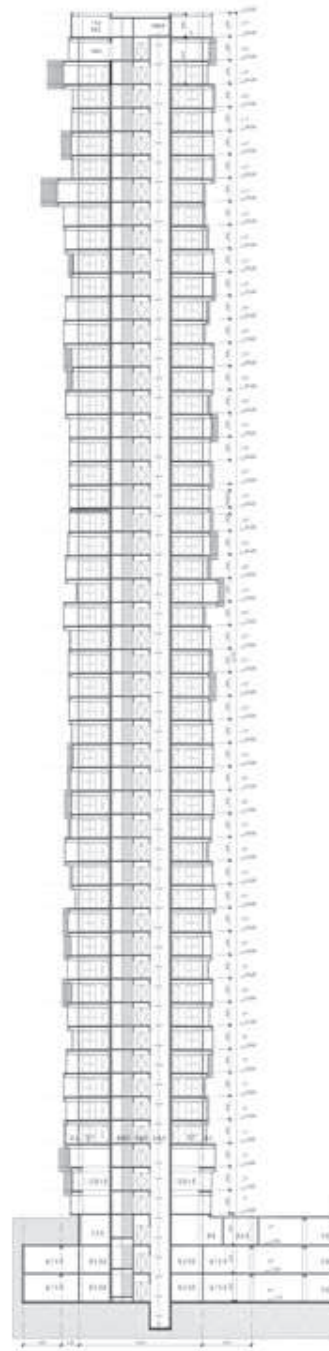

7-1-4 公寓式住宅
SCALE: 1/200



An aerial photograph of Hong Kong, showing the dense urban landscape and the surrounding water. A green silhouette of the Rice Skyscraper is overlaid on the image, indicating its location. The skyscraper is a tall, slender building with a unique, curved design. The surrounding area includes various buildings, roads, and green spaces. The water is dark blue, and there are many small boats visible. The overall scene is a mix of urban development and natural elements.

Rice Skyscraper, Hong Kong 2007



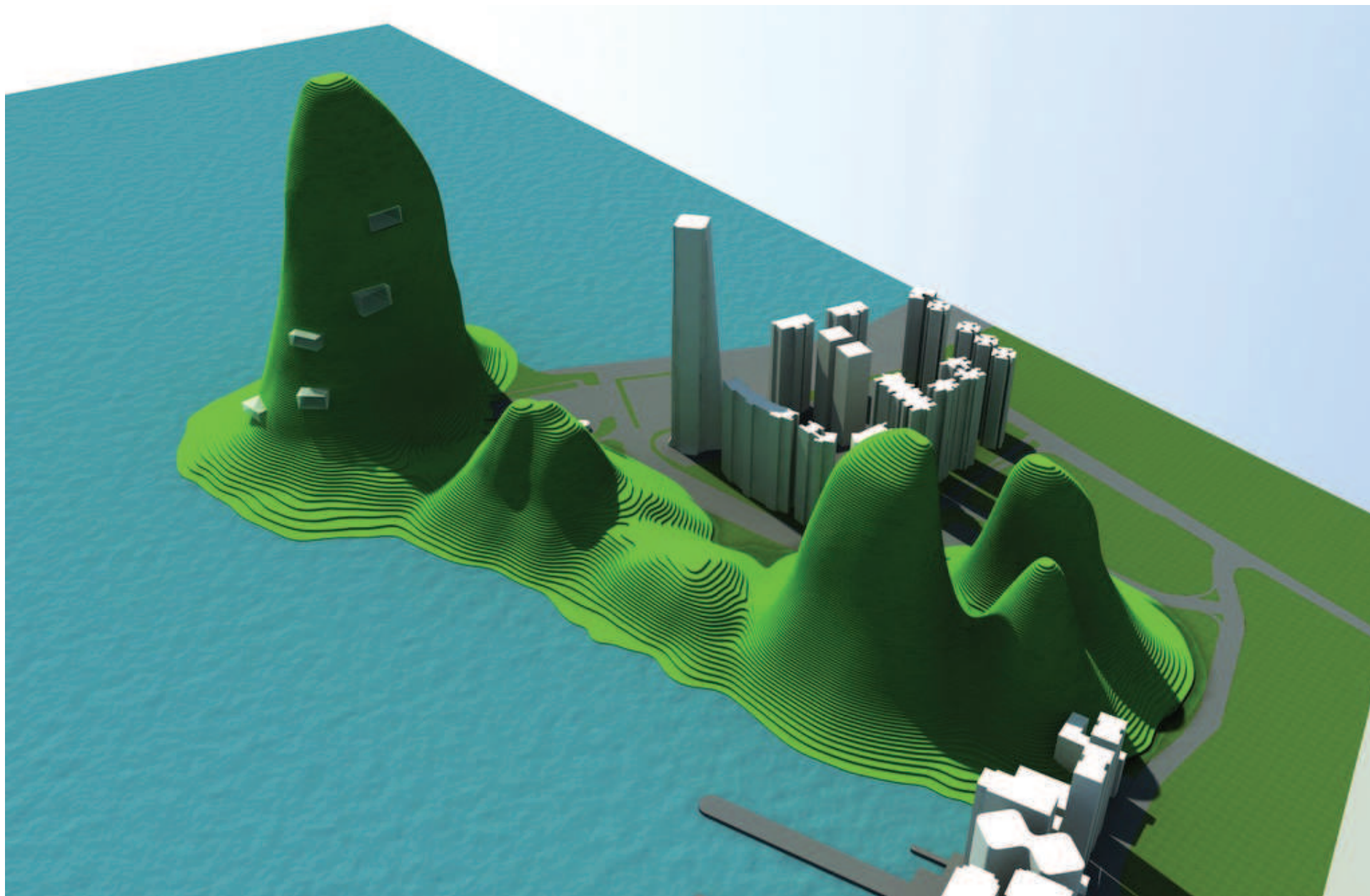

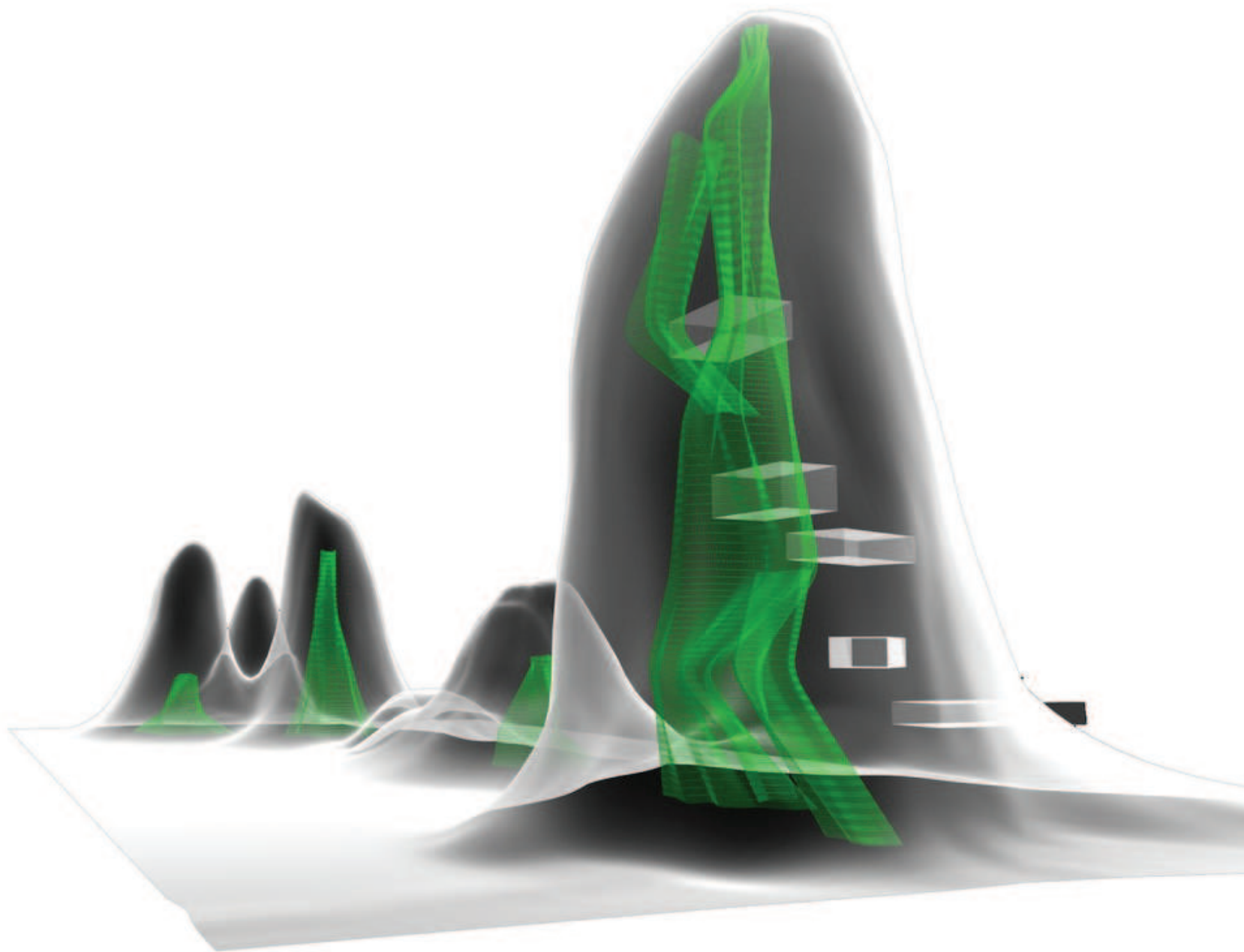









Rice Skyscraper, Hong Kong 2007



Beijing Travel Belt, 2010





Village Mountains 2012

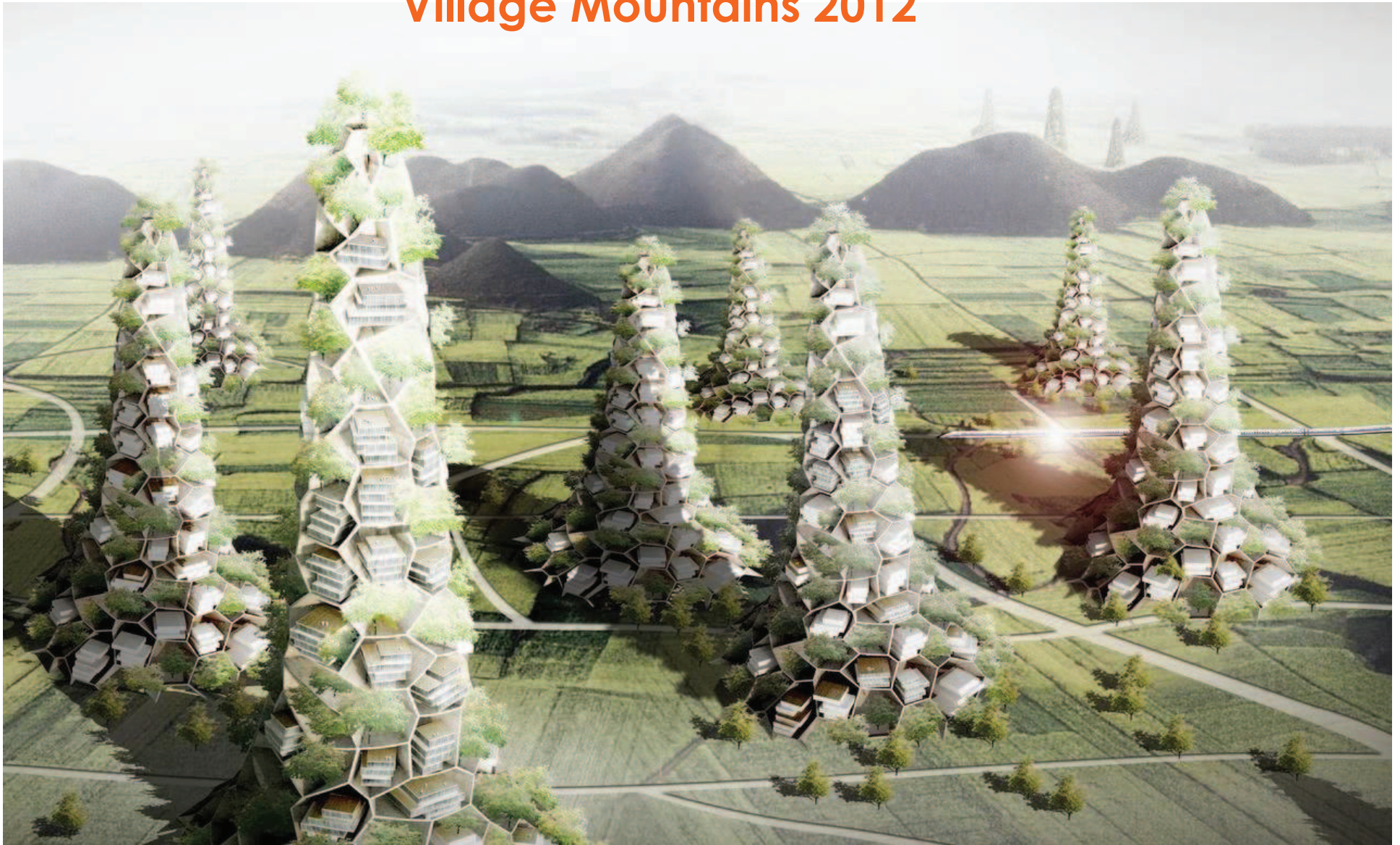

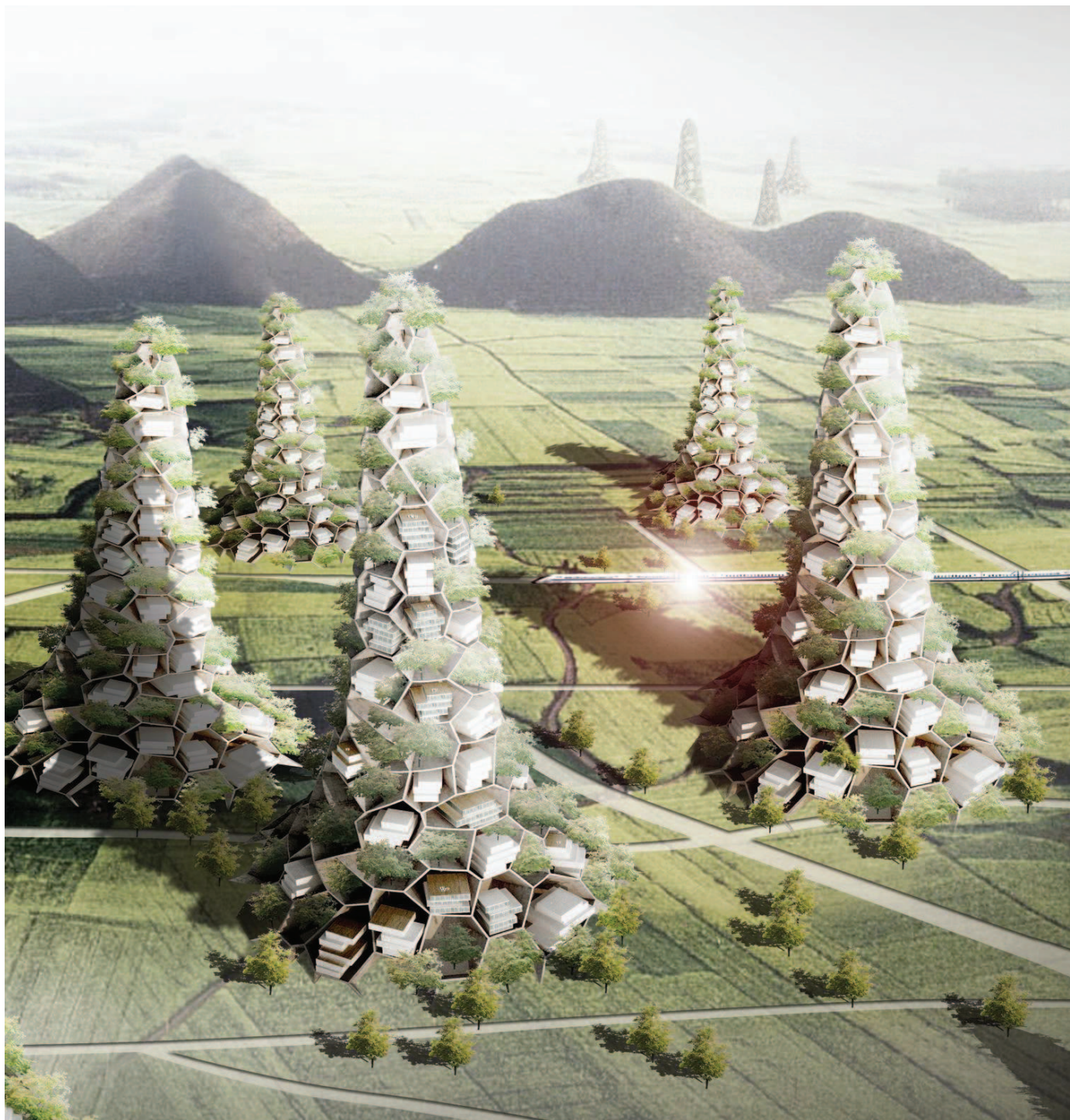

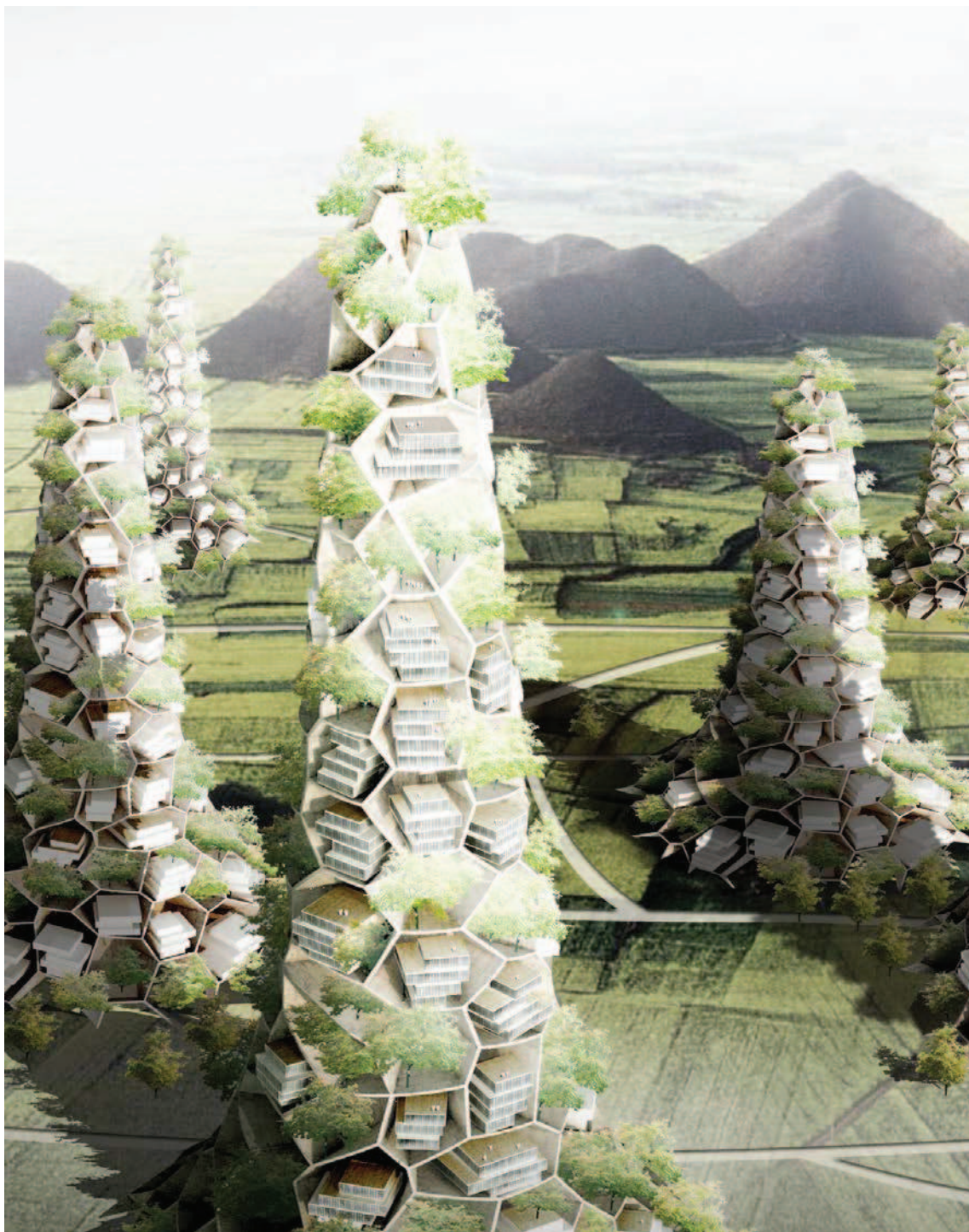



standardarchitecture at shenzhen & hong kong biennale
标准营造 在 深圳香港双年展 0912

migrant SERVE THE PEOPLE



流动
为人民服务

张轲+王澐

公元2009，城市在奄奄一息之际下了三个蛋。标准营造在北京的街道上找到了其中的两个，他们认为其中隐藏着尚未发现的潜能，于是把它们作为作品送到深圳参展，试图通过他们和人类大量的接触探寻奥秘。

也有人说，其实标准营造找到了全部三个，但他们保留了其中一个，那个蛋现在还在他们的事务所里。

In the year 2009, while cities suffocate on their last breath, three eggs were laid in a street by Beijing. Two were discovered by standardarchitecture, which immediately grasped their potential as a new life form. Thus, the eggs were shipped to Shenzhen to allow users of the biennale explore interaction with these new urban species, whose learning's can hatch hope for the future and consequently save our cities.

Others say that sa actually found all three of them, but they saved the last one in their office.

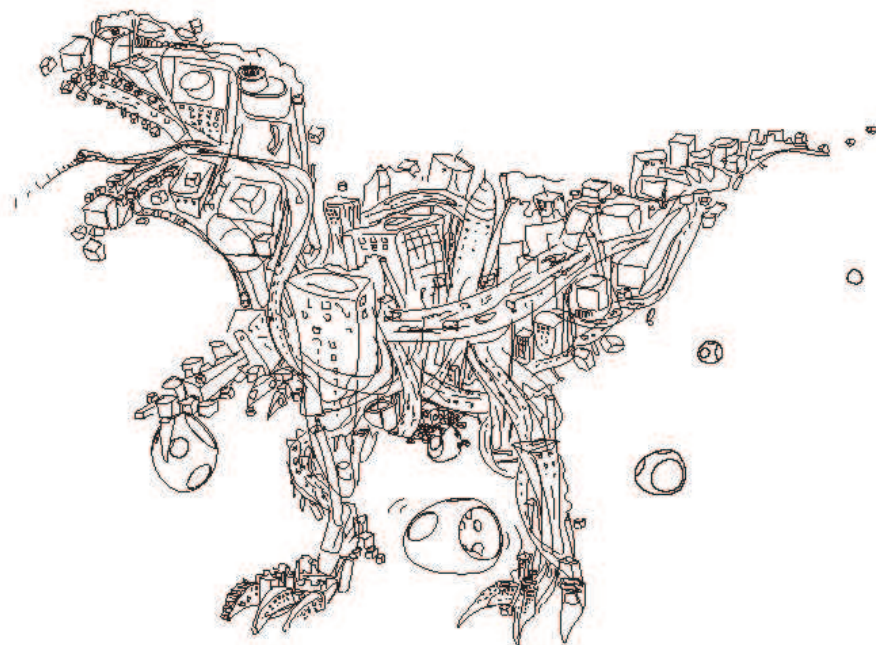



城市下的蛋 之

小商宅、小贩宅、小姐宅、小吃宅、水果摊宅、收破烂宅、流学生宅、都市漂宅、背包客宅、一夜情宅、钢管舞宅、按摩宅、KTV宅、麻将宅、 椅子宅 、公厕宅.....

EGGS OF THE CITY

vendor house, xiao jie house, breakfast stand house, fruit house, garbage collector house, migrant student house, urban jobless house, backpackers house, one night stand house, pole dancing house, foot massage house, karaoke house, mahjong house, bench house, toilet house.....



mahjong



karaoke









椅子宅 bench house egg













A photograph of two women singing into microphones in a dimly lit room, likely a karaoke bar. The woman on the left is wearing a red top, and the woman on the right is wearing a blue top and glasses. A green light source is visible in the background. The text "KARAOKE EGG HOUSE" is overlaid in large, bold, pink letters.

KARAOKE EGG HOUSE

KTV宅 KTV egg





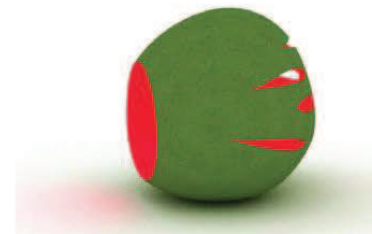
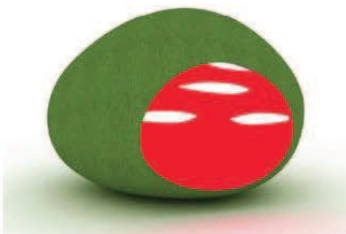
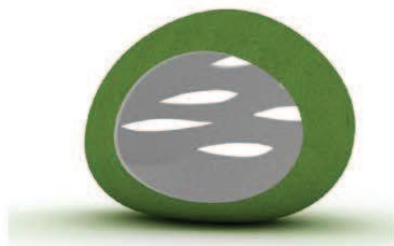

KTV egg

Elevations

South elevation
1:20

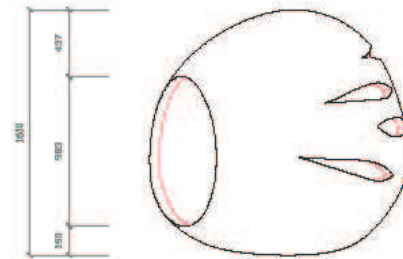

East elevation
1:20



North elevation
1:20

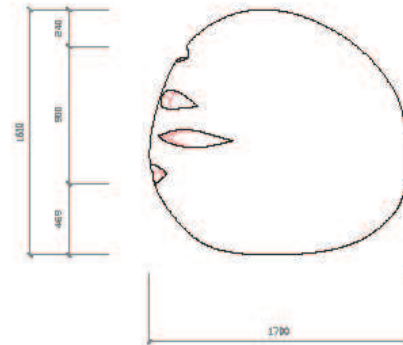

West elevation
1:20

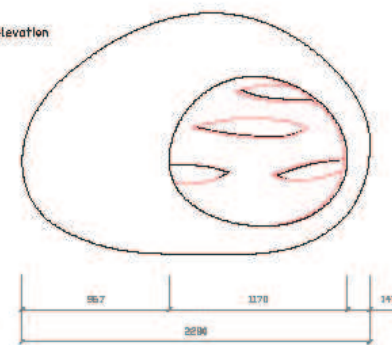

KTV egg

Section A
1:20

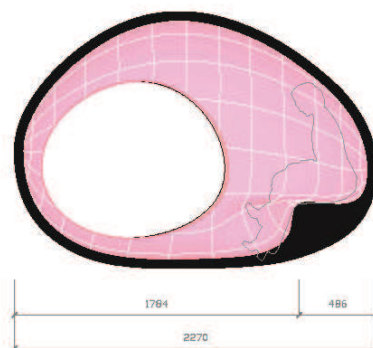
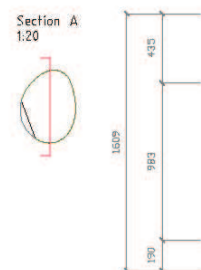

Section B
1:20

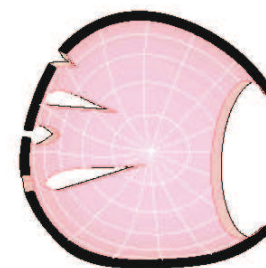

Section C
1:20

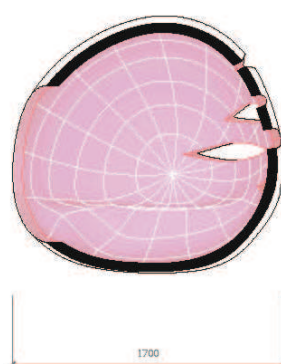
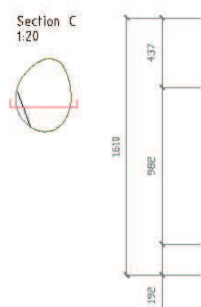

Section D
1:20

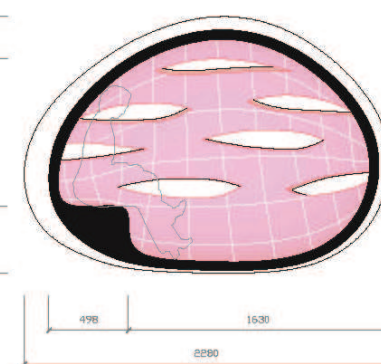
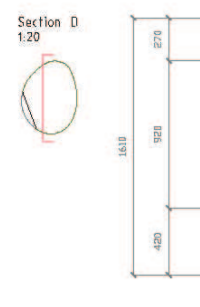

KTV egg

Light plan

Floor plan
1:20

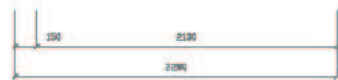
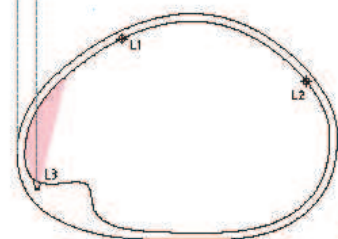
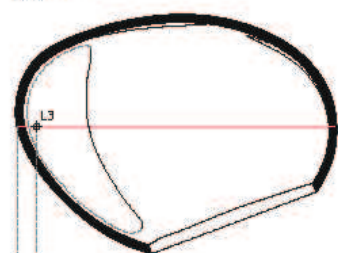

Reflected ceiling plan
1:20

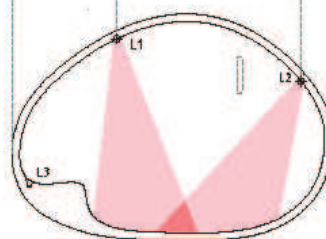
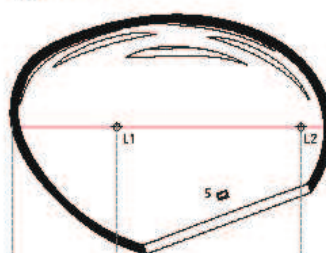

KTV egg

Switch plan

Reflected ceiling plan
1:20

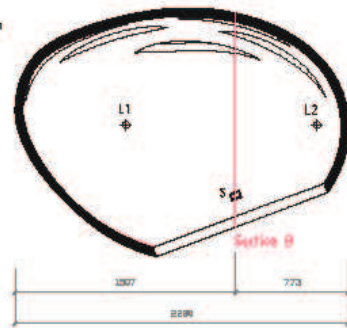

Facility plan

Floor plan
1:20

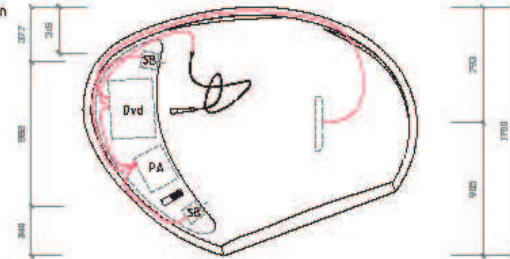

Section B
1:20

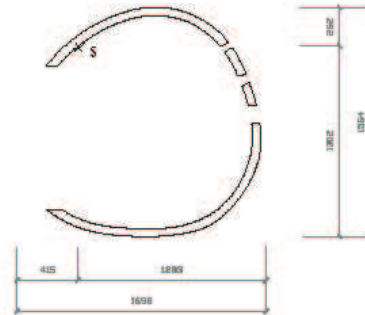

Section D
1:20

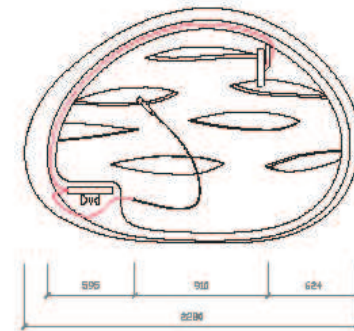

KTV egg

Construction

Wooden structure



grid



frame



skeleton



seal

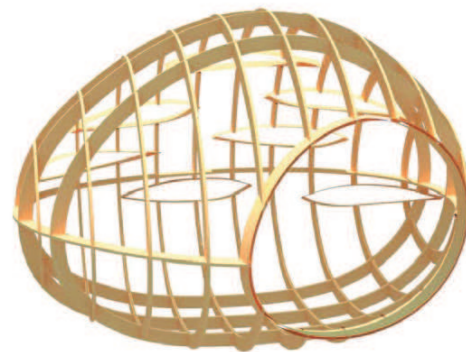

Fibreglass skeleton



grid



frame



skeleton



seal

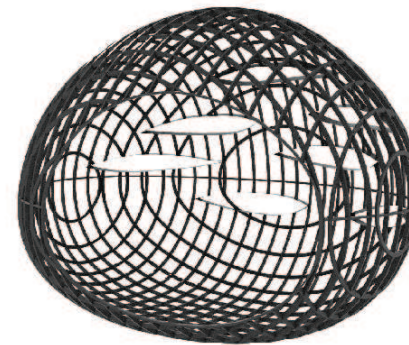

KTV egg

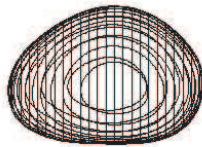

transformation

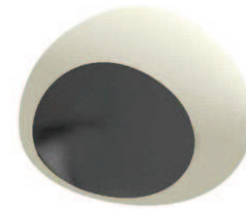
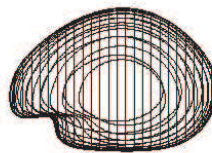

Surface

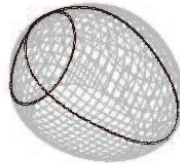

Overlapping

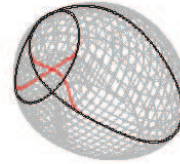

Fibreglass skeleton

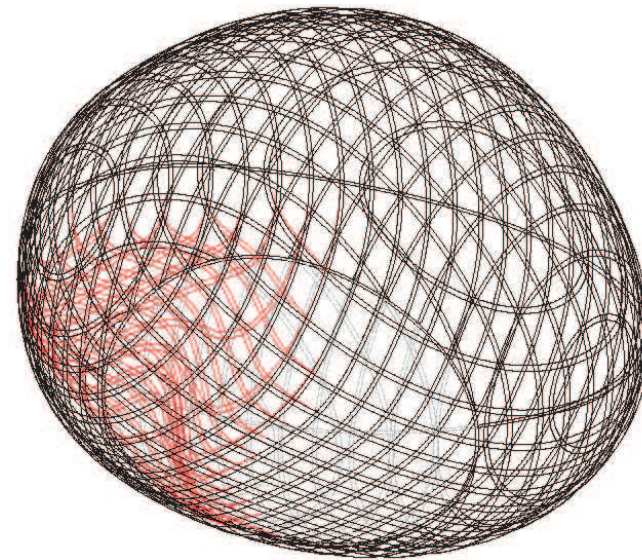





















































blog.sina.com.cn/srm















































